

COUNTY OF ROCKLAND  
Department of General Services  
Purchasing Division



## CONTRACT AWARD

Title: **Apparel with Customization (Embroidery and Screen Printing)**

Contract Period: **March 5, 2026, through March 4, 2027, w/ (4) 1-year options**

Original Date of Issue: 03/05/26

Date of Revision:

**BID No:** RFB-RC-EPC-2026-006

**EPC #:** (0000438, 0000439, 0000440 & 0000441)

**Rockland Catalog:** **Clothing & Apparel**

Authorized Users: United States Agencies, Other States & Political Subdivisions  
Therein, Local Governments, School Districts & Non-Profit  
Agencies

Address Inquiries To:

Name: Michele Phillips  
Title: Purchaser II  
Phone: 845-364-2984  
Fax: 845-364-3809  
E-mail: [phillipsm@co.rockland.ny.us](mailto:phillipsm@co.rockland.ny.us)

**Description**

**This contract is to purchase various work uniforms and related items.**

BID 26-006	0000029903	Ad-Wear & Specialty of Texas, Inc. 8120 Westglen Drive Houston, TX 77063 Contact: David T. Tanenbaum & Leslie Flores-Rodriguez <a href="mailto:david@adweartex.com">david@adweartex.com</a> <a href="mailto:lrodriguez@adweartex.com">lrodriguez@adweartex.com</a>	713-953-9881
------------	------------	--	--------------

BID 26-006-A	0000005519	All Types Advertising, Inc. 12 Carol Court Pomona, NY 10970 Contact: Eric Black <a href="mailto:eric@alltypes.com">eric@alltypes.com</a>	845-354-3373
BID 26-006-B	0000030222	Feury Acquisition Corp, dba Feury Image Group 85 Avenue K Newark, NJ 07105 Contact: Konrad Campbell & Sheronda Ferriole <a href="mailto:kcampbell@feuryimagegroup.com">kcampbell@feuryimagegroup.com</a> <a href="mailto:Sferriole@feuryimagegroup.com">Sferriole@feuryimagegroup.com</a>	973-465-0900
BID 26-006-C	0000023544	Woods Mens and Boys Clothing 658 Suffolk Ave Brentwood, NY 11717 Contact: Joel Napchan <a href="mailto:woodsmenswear@aol.com">woodsmenswear@aol.com</a>	631-273-0212

COUNTY OF ROCKLAND DGS – PURCHASING DEPARTMENT BLDG. A, 6th FLOOR, 50 SANATORIUM ROAD POMONA, NY 10970 TELEPHONE NO.: 845-364-3820 FAX NO.: 845-364-3809								
LINE NO.	DESCRIPTION	CATEGORY	EST. QTY.	UNIT OF MEASURE	UNIT PRICE	EXTENDED PRICE	MANUFACTURER/ BRAND	VENDOR
<b>CATEGORY 1: UNIFORM- INDUSTRIAL COLLECTION #1- Will be awarded as a group.</b>								
1-1	<b>PANTS- CARGO-</b> Flex fabric, 65% polyester/35% cotton mechanical stretch twill (7.25oz), Regular fit, mid-rise, straight leg, moisture-wicking, wrinkle-resistant, stain-release finish, expandable cargo pockets with flap closure, Waistband: 2", lined, machine washable (no embroidery) <b>Workwear Outfitters/DICKIES Style WP95</b> <b>Color: Dark Navy (DN), Sand (DS), Black(BK)</b> <b>Sizes: Waist 30-44, Inseam 30-34 (inseams vary by waist)</b>	20044000003	300	Pair	\$26.33	\$7,899.00	<b>DICKIES style WP95</b>	Ad-Wear & Specialty of Texas, Inc.
1-2	<b>PANTS- CARGO-</b> Flex fabric, <b>Workwear Outfitters/DICKIES Style WP95</b> Color: Dark Navy (DN), Sand (DS), Black(BK) <b>Sizes: Waist 46-48, Inseam 30-34 (inseams vary by waist)</b> <b>Same description as line 1-1</b>	20044000004	10	Pair	\$31.97	\$319.70	<b>DICKIES style WP95</b>	Ad-Wear & Specialty of Texas, Inc.
1-3	<b>PANTS - NO CARGO POCKETS,-</b> Straight Leg, 65% polyester/ 35% cotton flex twil (approx. 8.2 oz), Wrinkle Resistant, Moisture Wicking, Stain Release, welt back pockets, 2" waistband sits at waist, <b>Workwear Outfitters/DICKIES Style 874X FLEX</b> <b>Color: Dark Navy (DN), Sand (DS), Black(BK)</b> <b>Sizes: Waist 30-44, Inseam 30,32,34 (inseams vary by waist)</b>	20044000005	20	Pair	\$26.93	\$538.60	<b>DICKIES style 874X</b>	Ad-Wear & Specialty of Texas, Inc.
1-4	<b>PANTS - NO CARGO POCKETS,</b> <b>Workwear Outfitters/DICKIES Style 874X FLEX</b> <b>Color: Dark Navy (DN), Sand (DS), Black(BK)</b> <b>Sizes: Waist 46-48, Inseam 30-34 (inseams vary by waist)</b> <b>Same description as line 1-3</b>	20044000006	4	Pair	\$31.93	\$127.72	<b>DICKIES style 874X</b>	Ad-Wear & Specialty of Texas, Inc.
1-5	<b>WORK SHIRT, INDUSTRIAL SHORT SLEEVE-</b> ventilated, with cool mesh, FLEX fabric moisture-wicking, wrinkle-resistant, stain-release finish, color retention, back and underarm mesh venting for cooling, Blend: Body: 65% Polyester / 35% Cotton, Mesh Back: 100% Polyester, Pocket: Hex chest pockets(2) with pencil stall . <b>Price to include embroidery up to 10,000 stitches</b> <b>Workwear Outfitters/DICKIES style LS51</b> <b>Color: Dark Navy (LS51DN), Light Blue (LS51LW)</b> <b>Sizes: Small -2XL</b>	20070000013	300	Each	\$27.97	\$8,391.00	<b>DICKIES style LS51</b>	Ad-Wear & Specialty of Texas, Inc.

COUNTY OF ROCKLAND DGS – PURCHASING DEPARTMENT BLDG. A, 6th FLOOR, 50 SANATORIUM ROAD POMONA, NY 10970 TELEPHONE NO.: 845-364-3820 FAX NO.: 845-364-3809								
LINE NO.	DESCRIPTION	CATEGORY	EST. QTY.	UNIT OF MEASURE	UNIT PRICE	EXTENDED PRICE	MANUFACTURER/ BRAND	VENDOR
1-6	<b>WORK SHIRT, INDUSTRIAL SHORT SLEEVE-</b> <b>Price to include embroidery up to 10,000 stitches</b> <b>Workwear Outfitters/DICKIES style LS51</b> <b>Color: Dark Navy (DN), Light Blue</b> <b>Sizes: 3XL,4XL</b> <b>Same description as line 1-5</b>	20070000014	10	Each	\$35.73	\$357.30	DICKIES style LS51	Ad-Wear & Specialty of Texas, Inc.
1-7	<b>WORK SHIRT, INDUSTRIAL LONG SLEEVE-</b> wrinkle-resistant, Fabric: poplin (4.25oz) Blend: Body: 65% Polyester / 35% Cotton, Pocket: Hex chest pockets(2) with pencil stall. <b>Price to include embroidery up to 10,000 stitches</b> <b>Workwear Outfitters/DICKIES style L535</b> <b>Color: Dark Navy (DN), Light Blue, Desert tan</b> <b>Sizes: Small -2XL</b>	20070000015	300	Each	\$21.73	\$6,519.00	DICKIES style L535	Ad-Wear & Specialty of Texas, Inc.
1-8	<b>WORK SHIRT, INDUSTRIAL LONG SLEEVE- Price to include embroidery up to 10,000 stitches</b> <b>Workwear Outfitters/DICKIES style L535</b> <b>Color: Dark Navy(DN, Light Blude, Desert Sand)</b> <b>Sizes: 3XL, 4XL Same description as line 1-7</b>	20070000016	10	Each	\$28.73	\$287.30	DICKIES style L535	Ad-Wear & Specialty of Texas, Inc.
1-9	<b>POLO- SHORT SLEEVE -Performance pique knit (6 oz), 100% polyester, moisture-wicking, wrinkle-resistant, stain-release finish, color retention, 3 button placket, rib knit collar and cuff, snag resistant, side vents</b> <b>Price to include embroidery up to 10,000 stitches</b> <b>Workwear Outfitters/DICKIES style LS44</b> <b>Color: Dark Navy(DN)</b> <b>Sizes: Small-2XL</b>	20070000017	300	Each	\$22.73	\$6,819.00	DICKIES style LS44	Ad-Wear & Specialty of Texas, Inc.
1-10	<b>POLO- SHORT SLEEVE- Performance pique knit (6 oz),</b> <b>Price to include embroidery up to 10,000 stitches</b> <b>Workwear Outfitters/DICKIES style LS44</b> <b>Color: Dark Navy(DN)</b> <b>Sizes: 3XL, 4XL</b> <b>Same description as line 1-9</b>	20070000018	10	Each	\$28.73	\$287.30	DICKIES style LS44	Ad-Wear & Specialty of Texas, Inc.

COUNTY OF ROCKLAND  
DGS – PURCHASING DEPARTMENT  
BLDG. A, 6th FLOOR, 50 SANATORIUM ROAD  
POMONA, NY 10970  
TELEPHONE NO.: 845-364-3820  
FAX NO.: 845-364-3809

LINE NO.	DESCRIPTION	CATEGORY	EST. QTY.	UNIT OF MEASURE	UNIT PRICE	EXTENDED PRICE	MANUFACTURER/ BRAND	VENDOR
1-11	<b>JACKET, INDUSTRIAL, INSULATED</b> -Brass zipper closure, slash front welt pockets, interior pocket, pencil pocket on left sleeve, , wrinkle resistant, stain release finish, twill (approx. 8 oz) 65% polyester, 35% cotton, Lining: nylon, insulation: polyurethane, adjustable waist tabs, water resistant <b>Price to include embroidery up to 10,000 stitches</b> <b>Workwear Outfitters/DICKIES style TJ55</b> <b>Color: Dark Navy(DN)</b> <b>Sizes: Small- 2XL</b>	20016000018	40	Each	<b>\$44.73</b>	<b>\$1,789.20</b>	<b>DICKIES style TJ55</b>	Ad-Wear & Specialty of Texas, Inc.
1-12	<b>JACKET, INDUSTRIAL, INSULATED</b> - <b>Price to include embroidery up to 10,000 stitches</b> <b>Workwear Outfitters/DICKIES style TJ55</b> <b>Color: Dark Navy(DN)</b> <b>Sizes: Small- 3XL, 4XL</b> <b>Same description as line 1-11</b>	20016000019	1	Each	<b>\$54.73</b>	<b>\$54.73</b>	<b>DICKIES style TJ55</b>	Ad-Wear & Specialty of Texas, Inc.
<b>CATEGORY 2: UNIFORM -INDUSTRIAL COLLECTION - #2- Will be awarded as a group</b>								
2-1	<b>PANTS, WOMEN'S, INDUSTRIAL CARGO PANT</b> 7.0-7.5 oz. twill, Polyester/Cotton, wrinkle resistant, 2 front side pockets, 2 back pockets, two patch leg pockets with flap. <b>Colors: Black, Khaki, Navy</b> <b>Size: 4 – 20, Inseam: 26-33</b> <b>Brands: REDKAP PT89 or approved equal. GCA not approved equal.</b>	20044580003	4	Pair	<b>\$ 30.07</b>	<b>\$ 120.28</b>	<b>REDKAP PT89</b>	Feury Acquisition Corp

COUNTY OF ROCKLAND DGS – PURCHASING DEPARTMENT BLDG. A, 6th FLOOR, 50 SANATORIUM ROAD POMONA, NY 10970 TELEPHONE NO.: 845-364-3820 FAX NO.: 845-364-3809								
LINE NO.	DESCRIPTION	CATEGORY	EST. QTY.	UNIT OF MEASURE	UNIT PRICE	EXTENDED PRICE	MANUFACTURER/ BRAND	VENDOR
2-2	<b>PANTS, MENS, INDUSTRIAL, FINISHED LENGTHS</b> <b>To Match shirts below (Items 2-6 through 2-14)</b> 7.5 oz. twill minimum weight, 65% Polyester/ 35% cotton twill, wrinkle resistant, wrinkle free, stain guard, 2 side pockets, 2 back pockets, heavy-duty brass zipper front with button closure, belt loops, double stitched, no cuffs. <b>Colors: Black, Brown, Spruce Green, Navy, Tan</b> <b>Size: Waist 28 – 42, Length 28 – 36 (35L,36L up to 38" waist only)</b> <b>Brands: Red Kap PT20 or approved equal. GCA not approved equal.</b>	20044550001	100	Pair	\$ 17.16	\$ 1,716.00	REDKAP PT20	Feury Acquisition Corp
2-3	<b>PANTS, MENS, INDUSTRIAL, FINISHED LENGTHS</b> <b>Colors: Black, Brown, Spruce Green, Navy, Tan</b> <b>Size: Waist 44 – 50, Length 28 – 35</b> <b>SAME DESCRIPTION AS ITEM # 2-2</b>	20044550002	10	Pair	\$ 17.16	\$ 171.60	REDKAP PT20	Feury Acquisition Corp
2-4	<b>PANTS, MENS, INDUSTRIAL, CARGO, FINISHED LENGTHS</b> Minimum weight: 7-1/2 oz., 65% Polyester 35% cotton twill. Wrinkle resistant, color keeper, stain guard, 2 slack-style front pockets, 2 set-in hip pockets, left has button closure, darts over hip pockets, 2 patch leg pockets with flap and snap, heavy-duty brass zipper and button closure <b>Colors: Black, Charcoal, Navy, Khaki</b> <b>Size: Waist 30 – 42, Length 27 – 35 (36 unhemmed)</b> <b>Brands: Red Kap PT88 or approved equal.</b>	20044550004	100	Pair	\$ 27.73	\$ 2,773.00	REDKAP PT88	Feury Acquisition Corp
2-5	<b>PANTS, MENS INDUSTRIAL, CARGO, FINISHED LENGTHS</b> <b>Colors: Black, Charcoal, Navy, Khaki</b> <b>Size: Waist 44 – 50, Length 27 – 35 (36 unhemmed)</b> <b>SAME DESCRIPTION AS ITEM # 2-4</b>	20044550005	4	Pair	\$ 27.73	\$ 110.92	REDKAP PT88	Feury Acquisition Corp
2-6	<b>SHIRTS, MENS, SHORT SLEEVE, INDUSTRIAL, SOLID, BUTTON DOWN, REGULAR AND LONG</b> <b>To Match above pants (Items 2-1 through 2-5).</b> 4.25 oz. minimum weight, 65% polyester/ 35% cotton, poplin, Wrinkle Resistant, Moisture Wicking, Color Retention, stain guard, button front, 2 button through chest pockets. <b>Price to include sewing departmental patch above left pocket. Patch supplied by County at time of order</b> <b>Colors: Black, Brown, Spruce Green, Navy, Tan, White</b> <b>Size: Small, Medium, Large, X-Large</b> <b>Brands: Red Kap SP24-SOLID or approved equal. GCA not approved equal.</b>	20092800001	60	Each	\$ 15.47	\$ 928.20	REDKAP SP24-SOLID	Feury Acquisition Corp

COUNTY OF ROCKLAND DGS – PURCHASING DEPARTMENT BLDG. A, 6th FLOOR, 50 SANATORIUM ROAD POMONA, NY 10970 TELEPHONE NO.: 845-364-3820 FAX NO.: 845-364-3809								
LINE NO.	DESCRIPTION	CATEGORY	EST. QTY.	UNIT OF MEASURE	UNIT PRICE	EXTENDED PRICE	MANUFACTURER/ BRAND	VENDOR
2-7	<b>SHIRTS, MENS, SHORT SLEEVE, INDUSTRIAL, SOLID, BUTTON DOWN, REGULAR AND LONG</b> Colors: Black, Brown, Spruce Green, Navy, Tan, White Size: 2XL To Match above pants (Items 2-1 through 2-5). <b>SAME DESCRIPTION AS ITEM# 2-6</b>	20092800002	5	Each	\$ 15.47	\$ 77.35	<b>REDKAP SP24-SOLID</b>	Feury Acquisition Corp
2-8	<b>SHIRTS, MENS, SHORT SLEEVE, INDUSTRIAL, SOLID, BUTTON DOWN, REGULAR AND LONG</b> Colors: Black, Brown, Spruce Green, Navy, Tan, White Size: 3XL To Match above pants (Items 2-1 through 2-5). <b>SAME DESCRIPTION AS ITEM# 2-6</b>	20092800003	5	Each	\$ 15.47	\$ 77.35	<b>REDKAP SP24-SOLID</b>	Feury Acquisition Corp
2-9	<b>SHIRTS, MENS, SHORT SLEEVE, INDUSTRIAL, SOLID, BUTTON DOWN, REGULAR AND LONG</b> Colors: Black, Brown, Spruce Green, Navy, Tan, White Size: 4XL To Match above pants (Items 2-1 through 2-5). <b>SAME DESCRIPTION AS ITEM# 2-6</b>	20092800004	1	Each	\$ 15.47	\$ 15.47	<b>REDKAP SP24-SOLID</b>	Feury Acquisition Corp
2-10	<b>SHIRTS, MENS, LONG SLEEVE, INDUSTRIAL, SOLID, BUTTON DOWN, REGULAR AND LONG</b> To Match above pants (Items 2-1 through 2-5) 4.25 oz. minimum weight, 65% polyester/ 35% cotton, poplin, Wrinkle Resistant, Moisture Wicking, Color Retention, Stain Guard, button front, 2 button through chest pockets. <b>Price to include sewing departmental patch above left pocket. Patch supplied by County at time of order</b> Colors: Black, Brown, Spruce Green, Navy, Tan, White Size: Small, Medium, Large, X-Large Brands: Red Kap SP14-SOLID or approved equal. GCA not approved equal.	20092770001	35	Each	\$ 17.99	\$ 629.65	<b>REDKAP SP-14</b>	Feury Acquisition Corp
2-11	<b>SHIRTS, MENS, LONG SLEEVE, INDUSTRIAL, SOLID, BUTTON DOWN, REGULAR AND LONG</b> Colors: Black, Brown, Spruce Green, Navy, Tan, White Size: 2XL To Match above pants (Items 2-1 through 2-5). <b>SAME DESCRIPTION AS ITEM# 2-10</b>	20092770002	12	Each	\$ 17.99	\$ 215.88	<b>REDKAP SP-14</b>	Feury Acquisition Corp

COUNTY OF ROCKLAND  
DGS – PURCHASING DEPARTMENT  
BLDG. A, 6th FLOOR, 50 SANATORIUM ROAD  
POMONA, NY 10970  
TELEPHONE NO.: 845-364-3820  
FAX NO.: 845-364-3809

LINE NO.	DESCRIPTION	CATEGORY	EST. QTY.	UNIT OF MEASURE	UNIT PRICE	EXTENDED PRICE	MANUFACTURER/ BRAND	VENDOR
2-12	SHIRTS, MENS, LONG SLEEVE, INDUSTRIAL, SOLID, BUTTON DOWN, REGULAR AND LONG Colors: Black, Brown, Spruce Green, Navy, Tan, White Size: 3XL To Match above pants (Items 2-1 through 2-5). SAME DESCRIPTION AS ITEM# 2-10	20092770003	5	Each	\$ 17.99	\$ 89.95	REDKAP SP-14	Feury Acquisition Corp
2-13	SHIRTS, MENS, LONG SLEEVE, INDUSTRIAL, SOLID, BUTTON DOWN, REGULAR AND LONG Colors: Black, Brown, Spruce Green, Navy, Tan, White Size: 4XL To Match above pants (Items 2-1 through 2-5). SAME DESCRIPTION AS ITEM# 2-10	20092770004	1	Each	\$ 17.99	\$ 17.99	REDKAP SP-14	Feury Acquisition Corp
<b>CATEGORY 3: SWEATSHIRTS</b>								
3-1	SWEATSHIRT- 1/4 ZIP, Combed Cotton/polyester fleece blend, minimum 9-ounce, twill-taped neck, 2X2 rib knit cuffs and hem with spandex, machine washable, tumble dry with minimal shrinkage, <b>PRICE TO INCLUDE: One location embroidery up to 10,000 stitches</b> Colors: Navy, Maroon, Black, Royal Blue , White, Forest Green SIZES XS-XL SPORT-TEK Style ST-253 or approved equal	20010000002	150	Each	\$ 24.79	\$ 3,718.50	SPORT-TEK style ST-253	Ad-Wear & Specialty of Texas, Inc.
3-2	SWEATSHIRT- 1/4 ZIP <b>PRICE TO INCLUDE: One location embroidery up to 10,000 stitches</b> Colors: Navy, Maroon, Black, Royal Blue , White, Forest Green SIZE: 2XL SPORT-TEK Style ST-253 or approved equal	20010000003	25	Each	\$ 28.79	\$ 719.75	SPORT-TEK style ST-253	Ad-Wear & Specialty of Texas, Inc.
3-3	SWEATSHIRT- 1/4 ZIP <b>PRICE TO INCLUDE: One location embroidery up to 10,000 stitches</b> Colors: Navy, Maroon, Black, Royal Blue , White, Forest Green SIZES: 3XL, 4XL SPORT-TEK Style ST-253 or approved equal	20010000004	5	Each	\$ 31.79	\$ 158.95	SPORT-TEK style ST-253	Ad-Wear & Specialty of Texas, Inc.

COUNTY OF ROCKLAND  
DGS – PURCHASING DEPARTMENT  
BLDG. A, 6th FLOOR, 50 SANATORIUM ROAD  
POMONA, NY 10970  
TELEPHONE NO.: 845-364-3820  
FAX NO.: 845-364-3809

LINE NO.	DESCRIPTION	CATEGORY	EST. QTY.	UNIT OF MEASURE	UNIT PRICE	EXTENDED PRICE	MANUFACTURER/ BRAND	VENDOR
3-4	<b>SWEATSHIRT, TALL- 1/4 ZIP</b> , combed Cotton/polyester fleece blend, minimum 9-ounce, twill-taped neck, 2X2 rib knit cuffs and hem with spandex, machine washable, tumble dry with minimal shrinkage, <b>PRICE TO INCLUDE: One location embroidery up to 10,000 stitches</b> <b>Colors: Navy, Black, Royal Blue</b> <b>SIZES: LT, XLT, 2XLT</b> <b>SPORT-TEK Style TST-253 or approved equal</b>	20010000005	1	Each	\$ 34.79	\$ 34.79	<b>SPORT-TEK style TST-253</b>	Ad-Wear & Specialty of Texas, Inc.
3-5	<b>SWEATSHIRT- WOMENS - 1/4 ZIP -OPEN HEM</b> , combed cotton/polyester fleece blend, minimum 9-ounce, twill-taped neck, 2X2 rib knit collar and cuffs with spandex, machine washable, tumble dry with minimal shrinkage, <b>PRICE TO INCLUDE: One location embroidery up to 10,000 stitches</b> <b>Colors: Navy, White, Black, True Royal</b> <b>SIZES: XS-XL</b> <b>SPORT-TEK Style LST-253 or approved equal</b>	20010000009	25	Each	\$ 28.79	\$ 719.75	<b>SPORT-TEK style LST-253</b>	Ad-Wear & Specialty of Texas, Inc.
3-6	<b>SWEATSHIRT- WOMENS - 1/4 ZIP -OPEN HEM</b> , <b>PRICE TO INCLUDE: One location embroidery up to 10,000 stitches.</b> <b>Colors: Navy, White, Black, True Royal</b> <b>SIZE: 2XL</b> <b>SPORT-TEK Style LST-253 or approved equal</b> <b>Same Description as item 3-5</b>	20010000010	4	Each	\$ 31.79	\$ 127.16	<b>SPORT-TEK style LST-253</b>	Ad-Wear & Specialty of Texas, Inc.
3-7	<b>SWEATSHIRT- WOMENS - 1/4 ZIP -OPEN HEM</b> , <b>PRICE TO INCLUDE: One location embroidery up to 10,000 stitches.</b> <b>Colors: Navy, White, Black, True Royal</b> <b>SIZES: 3XL, 4XL</b> <b>SPORT-TEK Style LST-253 or approved equal</b> <b>Same Description as item 3-5</b>	20010000011	1	Each	\$ 37.79	\$ 37.79	<b>SPORT-TEK style LST-253</b>	Ad-Wear & Specialty of Texas, Inc.



COUNTY OF ROCKLAND  
DGS – PURCHASING DEPARTMENT  
BLDG. A, 6th FLOOR, 50 SANATORIUM ROAD  
POMONA, NY 10970  
TELEPHONE NO.: 845-364-3820  
FAX NO.: 845-364-3809

LINE NO.	DESCRIPTION	CATEGORY	EST. QTY.	UNIT OF MEASURE	UNIT PRICE	EXTENDED PRICE	MANUFACTURER/ BRAND	VENDOR
3-11	<b>SWEAT SHIRTS, HOODED WITH FRONT ZIPPER, SCREEN PRINTED</b> Long sleeve, Preshrunk, Heavy Blend Cotton/Polyester, Classic fit, double needle pouch pockets for added reinforcement, 1X1 rib knit with spandex waistband and cuffs, metal zipper, drawcord hood, double needle stitching, safety green to be compliant with ANSI/ISEA 107 high visibility standards <b>Price to include one location, one color screenrint.</b> <b>Color: Dark Green, Navy, Safety Green</b> <b>Size: Small, Medium, Large, X-Large</b> <b>Gildan G18600 or approved equal.</b>	20010870023	75	Each	\$ 18.79	\$ 1,409.25	<b>GILDAN style G18600</b>	Ad-Wear & Specialty of Texas, Inc.
3-12	<b>SWEAT SHIRTS, HOODED WITH FRONT ZIPPER, SCREEN PRINTED</b> <b>Color: Dark Green, Navy, Safety Green</b> <b>Size: XX-Large (2XL)</b> <b>SAME DESCRIPTON AS ITEM # 3-11</b>	20010870024	20	Each	\$ 21.79	\$ 435.80	<b>GILDAN style G18600</b>	Ad-Wear & Specialty of Texas, Inc.
3-13	<b>SWEAT SHIRTS, HOODED WITH FRONT ZIPPER, SCREEN PRINTED</b> <b>Color: Dark Green, Navy, Safety Green</b> <b>Sizes: 3XL, 4XL</b> <b>SAME DESCRIPTON AS ITEM # 3-11</b>	20010870026	10	Each	\$ 24.79	\$ 247.90	<b>GILDAN style G18600</b>	Ad-Wear & Specialty of Texas, Inc.
3-14	<b>SWEATSHIRTS, PULLOVER WITH HOOD, SCREENPRINTED</b> Long sleeve, Heavy Blend Cotton/Polyester (minimum 50% cotton), minimum 8 oz, Classic fit, double needle pouch pockets for added reinforcement, 1X1 rib knit w/ spandex waistband and cuffs, metal zipper, double-lined hood with drawcord, safety green to be compliant with ANSI/ISEA 107 high visibility standards <b>Price to include ONE location, ONE color screenprint.</b> <b>Color: Dark Green, Navy, Black, Safety Green</b> <b>Size: Small, Medium, Large, X-Large</b> <b>Gildan G18500 or approved equal.</b>	20010870020	75	Each	\$ 11.77	\$ 882.75	<b>GILDAN style G18500</b>	Ad-Wear & Specialty of Texas, Inc.

COUNTY OF ROCKLAND DGS – PURCHASING DEPARTMENT BLDG. A, 6th FLOOR, 50 SANATORIUM ROAD POMONA, NY 10970 TELEPHONE NO.: 845-364-3820 FAX NO.: 845-364-3809								
LINE NO.	DESCRIPTION	CATEGORY	EST. QTY.	UNIT OF MEASURE	UNIT PRICE	EXTENDED PRICE	MANUFACTURER/ BRAND	VENDOR
3-15	<b>SWEAT SHIRTS, PULLOVER WITH HOOD, IMPRINTED Color: Dark Green, Navy, Safety Green</b> <b>Size: XX-Large (2XL)</b> <b>SAME DESCRIPTION AS ITEM # 3-15</b>	20010870021	10	Each	\$ 14.77	\$ 147.70	<b>GILDAN style G18500</b>	Ad-Wear & Specialty of Texas, Inc.
3-16	<b>SWEAT SHIRTS, PULLOVER WITH HOOD, IMPRINTED Color: Dark Green, Navy, Safety Green</b> <b>Size: 3XL</b> <b>SAME DESCRIPTION AS ITEM # 3-15</b>	20010870022	3	Each	\$ 17.77	\$ 53.31	<b>GILDAN style G18500</b>	Ad-Wear & Specialty of Texas, Inc.
3-17	<b>SWEAT SHIRTS, THERMAL LINED, HOODED WITH FRONT ZIPPER, INSULATED, SCREEN PRINTED</b> Cotton/Polyester fleece shell (minimum 11oz) with thermal lining, water-repellent, hood with drawstring, rib knit cuffs and waistband, two front pockets <b>Price to include ONE location, ONE color screenprint.</b> <b>Required colors: Safety Yellow</b> <b>Sizes: Small, Medium, Large, X-Large</b> <b>Harriton M711 or approved equal</b>	20010000006	4	Each	\$ 51.50	\$ 206.00	<b>HARRITON style M711</b>	Ad-Wear & Specialty of Texas, Inc.
3-18	<b>SWEAT SHIRTS, THERMAL LINED, HOODED WITH FRONT ZIPPER, INSULATED, SCREEN PRINTED</b> Cotton/Polyester fleece approx. 11.8 oz shell with thermal lining( approx. 7.67oz) double layered with polyester fleece lining, hood with drawstring, rib knit cuffs and waistband, reinforced bartacks at stress points,durable nylon front zipper, two front pockets. <b>Price to include ONE location, ONE color screenprint.</b> <b>Required Color: Navy</b> <b>Sizes: Small, Medium, Large, X-Large</b> <b>Charles River # 9542 or approved equal.</b>	20010000012	10	Each	\$ 47.11	\$ 471.10	<b>CHARLES RIVER style 9542</b>	Ad-Wear & Specialty of Texas, Inc.
3-19	<b>SWEAT SHIRTS, THERMAL LINED, HOODED WITH FRONT ZIPPER, INSULATED, SCREEN PRINTED</b> <b>Price to include ONE location, ONE color screenprint.</b> <b>Required Color: Navy</b> <b>Size: 2XL</b> <b>Charles River # 9542 or approved equal.</b> <b>Same as item 3-19</b>	20010000013	2	Each	\$ 50.11	\$ 100.22	<b>CHARLES RIVER style 9542</b>	Ad-Wear & Specialty of Texas, Inc.

COUNTY OF ROCKLAND  
DGS – PURCHASING DEPARTMENT  
BLDG. A, 6th FLOOR, 50 SANATORIUM ROAD  
POMONA, NY 10970  
TELEPHONE NO.: 845-364-3820  
FAX NO.: 845-364-3809

LINE NO.	DESCRIPTION	CATEGORY	EST. QTY.	UNIT OF MEASURE	UNIT PRICE	EXTENDED PRICE	MANUFACTURER/ BRAND	VENDOR
3-20	<p><b>SWEAT SHIRTS, THERMAL LINED, HOODED WITH FRONT ZIPPER, INSULATED, SCREEN PRINTED</b> Price to include ONE location, ONE color screenprint. Required Color: Navy Size: 3XL Charles River # 9542 or approved equal. Same as item 3-19</p>	20010000014	2	Each	\$ 53.11	\$ 106.22	<b>CHARLES RIVER style 9542</b>	Ad-Wear & Specialty of Texas, Inc.
3-21	<p><b>SWEAT SHIRTS, TALL-THERMAL LINED, HOODED WITH FRONT ZIPPER, INSULATED, SCREEN PRINTED</b> Cotton/Polyester fleece approx. 11.8 oz shell with thermal lining( approx. 7.67oz) double layered with polyester fleece lining, hood with drawstring, rib knit cuffs and waistband, reinforced bartacks at stress points,durable nylon front zipper, two front pockets. Price to include ONE location, ONE color screenprint. Required Color: Navy Sizes: LT, XLT Charles River # 9542-TALL or approved equal.</p>	20010000015	2	Each	\$ 51.11	\$ 102.22	<b>CHARLES RIVER style 9542</b>	Ad-Wear & Specialty of Texas, Inc.
3-22	<p><b>SWEAT SHIRTS, THERMAL LINED, HOODED WITH FRONT ZIPPER, INSULATED, SCREEN PRINTED</b> Cotton/Polyester fleece shell (minimum 9oz) with thermal lining (minimum 5 oz) double layered with polyester fleece lining, hood with drawstring, rib knit cuffs and waistband, reinforced bartacks at stress points,durable nylon front zipper, two front pockets with media pocket. Price to include One location, One color screenprint. Color: Navy Sizes: Small, Medium, Large, X-Large, 2XL Berne SZ101 or approved equal.</p>	20010870001	68	Each	\$ 49.73	\$ 3,381.64	<b>BERNE style SZ101</b>	Ad-Wear & Specialty of Texas, Inc.
3-23	<p><b>SWEAT SHIRTS, THERMAL LINED, HOODED WITH FRONT ZIPPER, INSULATED, SCREEN PRINTED.</b> Price to include One location, One color screenprint Color: Navy Sizes: 3XL, 4XL SAME DESCRIPTION AS ITEM #3-23</p>	20010870003	5	Each	\$ 52.73	\$ 263.65	<b>BERNE style SZ102</b>	Ad-Wear & Specialty of Texas, Inc.



COUNTY OF ROCKLAND DGS – PURCHASING DEPARTMENT BLDG. A, 6th FLOOR, 50 SANATORIUM ROAD POMONA, NY 10970 TELEPHONE NO.: 845-364-3820 FAX NO.: 845-364-3809								
LINE NO.	DESCRIPTION	CATEGORY	EST. QTY.	UNIT OF MEASURE	UNIT PRICE	EXTENDED PRICE	MANUFACTURER/ BRAND	VENDOR
4-5	<b>JACKET WOMEN'S- SWEATER FLEECE- FULL ZIP -</b> <b>Price to include: one location embroidery up to 10,000 stitches in bold letters.</b> <b>Colors: Black, Grey Heather, Navy, Forest Heather sizes: 2XL, 3XL</b> <b>Brand: Devon and Jones DG793W or approved equal Same description as line 4-4</b>	20016000015	1	Each	\$ 43.79	\$ 43.79	<b>DEVON AND JONES DG793W</b>	Ad-Wear & Specialty of Texas, Inc.
4-6	<b>JACKET COACHES-</b> Outershell 100% nylon taffeta lined with polyester brushed tricot, water-resistant, snap front, raglan sleeve, two front pockets, elastic cuffs, open bottom. <b>Price to include one location embroidery up to 10,000 stitches</b> <b>Colors: Dark Green, Navy, Black, Royal</b> <b>Sizes: Small to X-Large</b> <b>Augusta Style 3100 or approved equal</b>	20016550001	100	Each	\$ 20.93	\$ 2,093.00	<b>AUGUSTA style 3100</b>	Ad-Wear & Specialty of Texas, Inc.
4-7	<b>JACKET COACHES-</b> <b>Price to include one location embroidery up to 10,000 stitches</b> <b>Colors: Dark Green, Navy, Black, Royal</b> <b>Sizes: 2XL, 3XL</b> <b>Augusta Style 3100 or approved equal</b> <b>Same description as line 4-6</b>	20016550002	20	Each	\$ 24.93	\$ 498.60	<b>AUGUSTA style 3100</b>	Ad-Wear & Specialty of Texas, Inc.
4-8	<b>JACKET, WATERPROOF, INSULATED-</b> Fully seamed, 100% Polyester, wind-resistant, 2.4 oz Polyfill insulation in body, 1.8oz in hood and sleeves, left arm zippered pocket, drawcord at hem. <b>Price must include one location embroidery up to 10,000 stitches-additional decoration including logos with higher stitch counts, screenprinting, patch application can be added with ADD-ON costs awarded.</b> <b>Colors: Navy, Black, Hunter Green, Royal Blue</b> <b>Sizes: Small - X-Large</b> <b>Sport-Tek JST56 or approved equal</b>	20016000020	10	Each	\$ 41.11	\$ 411.10	<b>SPORT-TEK style JST56</b>	Ad-Wear & Specialty of Texas, Inc.
4-9	<b>JACKET, WATERPROOF, INSULATED-</b> <b>Colors: Navy, Black, Hunter Green, Royal Blue size: 2XL</b> <b>Sport-Tek JST56 or approved equal</b> <b>SAME DESCRIPTION AS LINE 4-8</b>	20016000021	2	Each	\$ 44.11	\$ 88.22	<b>SPORT-TEK style JST56</b>	Ad-Wear & Specialty of Texas, Inc.

COUNTY OF ROCKLAND DGS – PURCHASING DEPARTMENT BLDG. A, 6th FLOOR, 50 SANATORIUM ROAD POMONA, NY 10970 TELEPHONE NO.: 845-364-3820 FAX NO.: 845-364-3809								
LINE NO.	DESCRIPTION	CATEGORY	EST. QTY.	UNIT OF MEASURE	UNIT PRICE	EXTENDED PRICE	MANUFACTURER/ BRAND	VENDOR
4-10	<b>JACKET, WATERPROOF, INSULATED-</b> <b>Colors: Navy, Black, Hunter Green, Royal Blue</b> <b>size: 3XL</b> <b>Sport-Tek JST56 or approved equal</b> <b>SAME DESCRIPTION AS ITEM 4-8.</b>	20016000022	1	Each	\$ 47.11	\$ 47.11	<b>SPORT-TEK style JST56</b>	Ad-Wear & Specialty of Texas, Inc.
4-11	<b>JACKET, HOODED, SOFT SHELL-</b> Polyester knit shell bonded to water resistant film insert, mesh interior, highly breathable, three panel hood, reverse coil center zipper, zippered chest pocket and zippered front side pockets, elastic binding at cuffs open hem with drawcord. <b>Price must include one location embroidery up to 10,000 stitches- additional decoration including logos with higher stitch counts, screenprinting, patch application can be added with ADD-ON costs awarded.</b> <b>Colors: Navy, Black</b> <b>sizes: Small to X-Large</b> <b>Port Authority style J719 or approved equal</b>	20016000023	12	Each	\$ 39.11	\$ 469.32	<b>PORT AUTHORITY style J719</b>	Ad-Wear & Specialty of Texas, Inc.
4-12	<b>PARKA, MENS WATERPROOF JACKET- ALL CONDITIONS-</b> 100% polyester shell with DWR finish, 100% polyester fleece body lining (4.1oz) polyfill insulated sleeves, adjustable hood with drawcord, waterproof zippered chest pocket, storm flap with snap closures open hem, adjustable tab cuffs. <b>Price must include one location embroidery up to 10,000 stitches</b> <b>Colors: Navy, Black Sizes Small to X-Large</b> <b>Port Authority style J331 or approved equal</b>	20016000024	6	Each	\$ 53.91	\$ 323.46	<b>PORT AUTHORITY style J331</b>	Ad-Wear & Specialty of Texas, Inc.

COUNTY OF ROCKLAND DGS – PURCHASING DEPARTMENT BLDG. A, 6th FLOOR, 50 SANATORIUM ROAD POMONA, NY 10970 TELEPHONE NO.: 845-364-3820 FAX NO.: 845-364-3809								
LINE NO.	DESCRIPTION	CATEGORY	EST. QTY.	UNIT OF MEASURE	UNIT PRICE	EXTENDED PRICE	MANUFACTURER/ BRAND	VENDOR
4-13	<b>PARKA, MENS WATERPROOF JACKET- ALL CONDITIONS- Price must include one location embroidery up to 10,000 stitches.</b> <b>Colors: Navy, Black      Sizes: 2XL, 3XL</b> <b>Port Authority style J331 or approved equal</b> <b>Same description as line 4-12</b>	20016000025	2	Each	\$ 56.91	\$ 113.82	<b>PORT AUTHORITY style J331</b>	Ad-Wear & Specialty of Texas, Inc.
4-14	<b>PARKA, WOMENS WATERPROOF JACKET- ALL CONDITIONS- 100% polyester shell with DWR finish, 100% polyester fleece body lining (4.1oz) polyfill insulated sleeves, adjustable hood with drawcord, waterproof zippered chest pocket, storm flap with snap closures open hem, adjustable tab cuffs. Price must include one location embroidery up to 10,000 stitches</b> <b>Colors: Navy, Black</b> <b>Sizes Small to X-Large</b> <b>Port Authority style L331 or approved equal</b>	20016000026	2	Each	\$ 53.91	\$ 107.82	<b>PORT AUTHORITY style L331</b>	Ad-Wear & Specialty of Texas, Inc.
4-15	<b>PARKA, WOMENS WATERPROOF JACKET- ALL CONDITIONS- Price must include one location embroidery up to 10,000 stitches</b> <b>Colors: Navy, Black</b> <b>Sizes: 2XL, 3XL</b> <b>Port Authority style L331 or approved equal same description as line 4-14</b>	20016000027	1	Each	\$ 56.91	\$ 56.91	<b>PORT AUTHORITY style L331</b>	Ad-Wear & Specialty of Texas, Inc.
4-16	<b>JACKET, COLD WEATHER- 3-in-1 system - zip in/zip out fleece inner jacket water and wind resistant, 3 panel removable hood w/ locking drawcords, 2-way zipper, adjustable cuffs and hem machine washable.</b> <b>Price is to include one location embroidery up to 10,000 stitches</b> <b>Colors: Navy, Black, True Blue</b> <b>Sizes: Small, Medium, Large, X-Large</b> <b>Port Authority J123 or approved equal</b>	20016000004	40	Each	\$ 67.97	\$ 2,718.80	<b>PORT AUTHORITY style J123</b>	Ad-Wear & Specialty of Texas, Inc.
4-17	<b>JACKET, COLD WEATHER-</b> <b>Price to include one location embroidery up to 10,000 stitches</b> <b>Colors: Navy, Black, True Blue</b> <b>Sizes: 2XL, 3XL</b> <b>SAME DESCRIPTION AS ITEM # 4-16</b>	20016000006	10	Each	\$ 70.97	\$ 709.70	<b>PORT AUTHORITY style J123</b>	Ad-Wear & Specialty of Texas, Inc.

COUNTY OF ROCKLAND DGS – PURCHASING DEPARTMENT BLDG. A, 6th FLOOR, 50 SANATORIUM ROAD POMONA, NY 10970 TELEPHONE NO.: 845-364-3820 FAX NO.: 845-364-3809								
LINE NO.	DESCRIPTION	CATEGORY	EST. QTY.	UNIT OF MEASURE	UNIT PRICE	EXTENDED PRICE	MANUFACTURER/ BRAND	VENDOR
4-18	<b>WORK JACKET, INSULATED, HOODED-</b> Shell: 100% cotton duck (10oz), Liner and filler 100% polyester, water repellent, three-piece, knit storm cuffs and waistband, pleated elbows, brass zipper, triple stitch seams, three inside pockets, two front patch pockets. <b>Customization to be applied as requested, at ADD-ON costs awarded at time of order</b> <b>Colors: Navy, Green</b> <b>Sizes: Small to 2XL</b> <b>Berne HJ51 or approved equal</b>	20016000028	6	Each	\$ 76.97	\$ 461.82	BERNE HJ51	Ad-Wear & Specialty of Texas, Inc.
4-19	<b>WORK JACKET, INSULATED, HOODED-</b> Customization <b>to be added at ADD-ON costs awarded at time of order</b> <b>Colors: Navy, Green</b> <b>Sizes: 3XL, 4XL</b> <b>Berne HJ51 or approved equal</b> <b>Same description as line 4-18</b>	20016000029	1	Each	\$ 81.97	\$ 81.97	BERNE HJ51	Ad-Wear & Specialty of Texas, Inc.
4-20	<b>JACKET, FIELD TYPE, ALL SEASON</b> Water repellent, Cotton/Poly Twill, polyester quilted button-in liner, brass zipper and storm flap snap front closure, stand up collar, concealable drawstring hood, 2 expandable chest pockets, 2 hand pockets, drawstring waist, Action back-welt seaming, adjustable wrist closure. <b>Decoration to be added at ADD-ON costs awarded at time of order</b> <b>Size: Small, Medium, Large, X-Large</b> <b>Colors: Olive, Black</b> <b>Rothco M-65 or approved equal.</b>	20016520001	15	Each	\$ 83.11	\$ 1,246.65	ROTHCO M-65	Ad-Wear & Specialty of Texas, Inc.
4-21	<b>JACKET, ARMY FIELD TYPE</b> <b>Size: 2XL</b> <b>Colors: Olive, Black</b> <b>SAME DESCRIPTION AS ITEM #4-20</b>	20016520003	2	Each	\$ 87.11	\$ 174.22	ROTHCO M-65	Ad-Wear & Specialty of Texas, Inc.
4-22	<b>JACKET, ARMY FIELD TYPE</b> <b>Size: 3XL</b> <b>Colors: Olive, Black</b> <b>SAME DESCRIPTION AS ITEM # 4-20</b>	20016520005	1	Each	\$ 90.11	\$ 90.11	ROTHCO M-65	Ad-Wear & Specialty of Texas, Inc.
4-23	<b>BUTTON-IN LINING FOR ABOVE M-65 JACKETS</b> <b>Size: Small, Medium, Large, X-Large, 2XL</b> <b>Colors: Black (8294), Olive (8292)</b> <b>Poly-filled, 100% Nylon.</b> <b>Rothco 8294/8292 or approved equal.</b>	20016520009	2	Each	\$ 37.11	\$ 74.22	ROTHCO 8294/8292 FOR M-65	Ad-Wear & Specialty of Texas, Inc.

COUNTY OF ROCKLAND  
 DGS – PURCHASING DEPARTMENT  
 BLDG. A, 6th FLOOR, 50 SANATORIUM ROAD  
 POMONA, NY 10970  
 TELEPHONE NO.: 845-364-3820  
 FAX NO.: 845-364-3809

LINE NO.	DESCRIPTION	CATEGORY	EST. QTY.	UNIT OF MEASURE	UNIT PRICE	EXTENDED PRICE	MANUFACTURER/ BRAND	VENDOR
4-24	<b>JACKET- THREE SEASON CLASSIC-</b> 100% nylon shell, water-resistant, wind-resistant finish, fleece body lining minimum 9oz polyester, front zipper,, storm flap, slash zippered pockets, interior zippered pocket, rib knit cuff and waistband , port pocket for decoration access. <b>Price to include one location embroidery up to 10,000 stitches</b> <b>Colors: Navy/gray, Hunter/navy, Black/black, Royal Blue/navy</b> <b>Sizes: Small, Medium, Large, X-Large, 2XL</b> <b>Port Authority Challenger jacket J754 or approved equal</b>	20016510003	25	Each	\$ 43.51	\$ 1,087.75	<b>PORT AUTHORITY CHALLENGER JACKET-J754</b>	Ad-Wear & Specialty of Texas, Inc.
4-25	<b>JACKET- THREE SEASON CLASSIC-</b> <b>Price to include one location embroidery up to 10,000 stitches.</b> <b>Colors: Navy/gray, Hunter/navy, Black/black, Royal Blue/navy</b> <b>Sizes: 3XL, 4XL</b> <b>Port Authority Challenger jacket J754 or approved equal</b> <b>Same description as line 4-24</b>	20016510007	2	Each	\$ 47.51	\$ 95.02	<b>PORT AUTHORITY CHALLENGER JACKET-J754</b>	Ad-Wear & Specialty of Texas, Inc.
<b>CATEGORY 5: COLLARED KNIT SHIRTS</b>								
5-1	<b>SHIRT, MENS COLLARED, PERFORMANCE KNIT, SHORT SLEEVE WITH EMBROIDERY</b> 100% polyester, minimum 4.1 oz moisture wicking, flat knit collar, 3 button, spandex enhanced knit cuffs, anti-microbial, flat knit collar. <b>Price to include one location embroidery up to 10,000 stitches.</b> <b>Required Colors: Navy, Black,Forest, Royal, White, Burgundy, Safety Yellow</b> <b>Sizes: Small, Medium, Large, X-Large</b> <b>Core 365 style 88181 or approved equal</b>	20070000019	150	Each	\$ 17.46	\$ 2,619.00	<b>CORE 365 style 88181</b>	Feury Acquisition Corp
5-2	<b>SHIRT, MENS COLLARED PERFORMANCE KNIT, SHORT SLEEVE WITH EMBROIDERY</b> <b>Colors: Navy, Black, Forest, Royal, White, Burgundy, Safety Yellow</b> <b>Size: 2XL</b> <b>SAME DETAILS AS LINE # 5-1</b>	20070000020	20	Each	\$ 18.87	\$ 377.40	<b>CORE 365 style 88181</b>	Feury Acquisition Corp
5-3	<b>SHIRT, MENS COLLARED, PERFORMANCE KNIT, SHORT SLEEVE WITH EMBROIDERY</b> <b>Colors: Navy, Black, Forest, Royal, White, Burgundy, Safety Yellow</b> <b>Sizes: 3XL, 4XL</b> <b>SAME DETAILS AS LINE # 5-1</b>	20070000021	6	Each	\$ 22.14	\$ 132.84	<b>CORE 365 style 88181</b>	Feury Acquisition Corp

COUNTY OF ROCKLAND DGS – PURCHASING DEPARTMENT BLDG. A, 6th FLOOR, 50 SANATORIUM ROAD POMONA, NY 10970 TELEPHONE NO.: 845-364-3820 FAX NO.: 845-364-3809								
LINE NO.	DESCRIPTION	CATEGORY	EST. QTY.	UNIT OF MEASURE	UNIT PRICE	EXTENDED PRICE	MANUFACTURER/ BRAND	VENDOR
5-4	<b>SHIRT, MENS COLLARED, PERFORMANCE KNIT, SHORT SLEEVE WITH EMBROIDERY</b> Colors: Navy, Black, Forest, Royal, White, Burgundy, Safety Yellow Sizes: 5XL <b>SAME DETAILS AS LINE # 5-1</b>	20070000059	6	Each	\$ 24.05	\$ 144.30	<b>CORE 365 style 88181</b>	Feury Acquisition Corp
5-5	<b>SHIRT, MENS COLLARED KNIT, PERFORMANCE KNIT, SHORT SLEEVE WITH EMBROIDERY</b> 100% polyester, moisture wicking, flat knit collar, 3 button, spandex enhanced knit cuffs, anti-microbial, flat knit collar. TALL SIZES <b>Price to include one location embroidery up to 10,000 stitches.</b> Colors: Navy, Black, Royal, White Sizes: Large (LT), XLT, 2XT <b>Core 365 style 88181T or approved equal</b>	20070000022	3	Each	\$ 21.71	\$ 65.13	<b>CORE 365 style 88181T</b>	Feury Acquisition Corp
5-6	<b>SHIRT, MENS COLLARED, PERFORMANCE KNIT, LONG SLEEVE WITH EMBROIDERY</b> 100% polyester, minimum 4.1oz, moisture wicking, flat knit collar, 3 button, spandex enhanced knit cuffs, anti-microbial, flat-knit collar. <b>Price to include one location embroidery up to 10,000 stitches.</b> Colors: Navy, Black, Forest, Royal, White, Dark Gray Sizes: Small, Medium, Large, X-Large <b>Core 365 style 88192 or approved equal</b>	20070000023	100	Each	\$ 18.73	\$ 1,873.00	<b>CORE 365 style 88192</b>	Feury Acquisition Corp
5-7	<b>SHIRT, MENS COLLARED PERFORMANCE KNIT, LONG SLEEVE WITH EMBROIDERY</b> Colors: Navy, Black, Forest, Royal, White, Dark Gray Size: 2XL <b>SAME DETAILS AS ITEM # 5-5</b>	20070000024	10	Each	\$ 24.54	\$ 245.40	<b>CORE 365 style 88192</b>	Feury Acquisition Corp
5-8	<b>SHIRT, MENS COLLARED, PERFORMANCE KNIT, LONG SLEEVE WITH EMBROIDERY</b> Colors: Navy, Black, Forest, Royal, White, Dark Gray Size: 3XL <b>SAME DETAILS AS ITEM # 5-5</b>	20070000025	1	Each	\$ 25.96	\$ 25.96	<b>CORE 365 style 88192</b>	Feury Acquisition Corp
5-9	<b>SHIRT, MENS COLLARED, PERFORMANCE KNIT, LONG SLEEVE WITH EMBROIDERY</b> Colors: Navy, Black, Forest, Royal, White, Dark Gray Size: 4XL <b>SAME DETAILS AS ITEM # 5-5</b>	20070000060	1	Each	\$ 27.50	\$ 27.50	<b>CORE 365 style 88192</b>	Feury Acquisition Corp

COUNTY OF ROCKLAND DGS – PURCHASING DEPARTMENT BLDG. A, 6th FLOOR, 50 SANATORIUM ROAD POMONA, NY 10970 TELEPHONE NO.: 845-364-3820 FAX NO.: 845-364-3809								
LINE NO.	DESCRIPTION	CATEGORY	EST. QTY.	UNIT OF MEASURE	UNIT PRICE	EXTENDED PRICE	MANUFACTURER/ BRAND	VENDOR
5-10	<b>SHIRT, MENS COLLARED, PERFORMANCE KNIT, LONG SLEEVE WITH EMBROIDERY</b> Colors: Navy, Black, Forest, Royal, White, Dark Gray Size: 5XL <b>SAME DETAILS AS ITEM # 5-5</b>	20070000061	1	Each	\$ 28.75	\$ 28.75	<b>CORE 365 style 88192</b>	Feury Acquisition Corp
5-11	<b>SHIRT, TALL MENS COLLARED, PERFORMANCE KNIT, LONG SLEEVE WITH EMBROIDERY</b> 100% polyester, moisture wicking, flat knit collar, 3 button, spandex enhanced knit cuffs, anti-microbial, <b>flat-knit collar, TALL SIZES.</b> <b>Price to include one location embroidery up to 10,000 stitches.</b> <b>Color: Navy, Black, Dark Gray (carbon)</b> <b>Sizes: Large (LT), XLT, 2XT</b> <b>Core 365 style 88192T or approved equal</b>	20070000026	1	Each	\$ 25.49	\$ 25.49	<b>CORE 365 style 88192T</b>	Feury Acquisition Corp
5-12	<b>SHIRT, WOMENS COLLARED, PERFORMANCE KNIT, SHORT SLEEVE WITH EMBROIDERY</b> 100% polyester, minimum 4.1 oz moisture wicking, flat knit collar, 4 button, spandex enhanced knit cuffs, anti-microbial, flat knit collar. <b>Price to include one location embroidery up to 10,000 stitches.</b> <b>Required Colors: Navy, Black, Forest, Royal, White, Burgundy, Safety Yellow</b> <b>Sizes: Small, Medium, Large, X-Large</b> <b>Core 365 style 78181 or approved equal</b>	20070000027	50	Each	\$ 16.73	\$ 836.50	<b>CORE 365 style 78181</b>	Feury Acquisition Corp
5-13	<b>SHIRT, WOMENS COLLARED, PERFORMANCE KNIT, SHORT SLEEVE WITH EMBROIDERY</b> <b>Price to include one location embroidery up to 10,000 stitches.</b> <b>Required Colors: Navy, Black, Forest, Royal, White, Burgundy, Safety Yellow</b> <b>Sizes: 2XL, 3XL</b> <b>Core 365 style 78181 or approved equal</b> <b>Same description as line 5-9</b>	20070000028	6	Each	\$ 20.30	\$ 121.80	<b>CORE 365 style 78181</b>	Feury Acquisition Corp

COUNTY OF ROCKLAND DGS – PURCHASING DEPARTMENT BLDG. A, 6th FLOOR, 50 SANATORIUM ROAD POMONA, NY 10970 TELEPHONE NO.: 845-364-3820 FAX NO.: 845-364-3809								
LINE NO.	DESCRIPTION	CATEGORY	EST. QTY.	UNIT OF MEASURE	UNIT PRICE	EXTENDED PRICE	MANUFACTURER/ BRAND	VENDOR
5-14	<b>SHIRT, WOMENS COLLARED, PERFORMANCE KNIT, LONG SLEEVE WITH EMBROIDERY</b> 100% polyester, minimum 4.1oz, moisture wicking, flat knit collar, 4 button, spandex enhanced knit cuffs, anti-microbial, flat-knit collar. <b>Price to include one location embroidery up to 10,000 stitches.</b> <b>Colors: Navy, Black, Forest, Royal, White, Dark Gray</b> <b>Sizes: Small, Medium, Large, X-Large</b> <b>Core 365 style 78192 or approved equal</b>	20070000029	40	Each	\$ 18.73	\$ 749.20	<b>CORE 365 style 78192</b>	Feury Acquisition Corp
5-15	<b>SHIRT, WOMENS COLLARED, PERFORMANCE KNIT, LONG SLEEVE WITH EMBROIDERY</b> <b>Price to include one location embroidery up to 10,000 stitches.</b> <b>Required Colors: Navy, Black, Forest, Royal, White, Burgundy, Safety Yellow</b> <b>Sizes: 2XL, 3XL</b> <b>Core 365 style 78192 or approved equal</b> <b>Same description as line 5-11</b>	20070000030	6	Each	\$ 25.25	\$ 151.50	<b>CORE 365 style 78192</b>	Feury Acquisition Corp
5-16	<b>SHIRTS, MENS COLLARED COTTON BLEND NO POCKET, SHORT SLEEVES with EMBROIDERY</b> Polyester/cotton Pique, moisture wicking, 5 oz-6 oz, 2 or 3 button placket, fade-resistant, shrink-resistant, wrinkle resistant, anti curl flat knit collar, double needle hem, hemmed sleeves. <b>Price to include: one location embroidery up to 10,000 stitches.</b> <b>Colors: Royal Blue, Light blue, White, Navy, Burgundy, Forest Green</b> <b>Sizes: Small, Medium, Large, X-Large</b> <b>Port Authority style K200 or approved equal.</b>	20070000031	40	Each	\$ 16.74	\$ 669.60	<b>PORT AUTHORITY style K200</b>	Feury Acquisition Corp
5-17	<b>SHIRTS, MENS COLLARED COTTON BLEND NO POCKET, SHORT SLEEVES with EMBROIDERY-</b> <b>Price to include: one location embroidery up to 10,000 stitches.</b> <b>Colors: Royal Blue, Light blue, White, Navy, Burgundy, Forest Green</b> <b>Size: 2XL</b> <b>Same as item # 5-13</b>	20070000032	5	Each	\$ 18.15	\$ 90.75	<b>PORT AUTHORITY style K200</b>	Feury Acquisition Corp

COUNTY OF ROCKLAND DGS – PURCHASING DEPARTMENT BLDG. A, 6th FLOOR, 50 SANATORIUM ROAD POMONA, NY 10970 TELEPHONE NO.: 845-364-3820 FAX NO.: 845-364-3809								
LINE NO.	DESCRIPTION	CATEGORY	EST. QTY.	UNIT OF MEASURE	UNIT PRICE	EXTENDED PRICE	MANUFACTURER/ BRAND	VENDOR
5-18	<b>SHIRTS, MENS COLLARED COTTON BLEND NO POCKET, SHORT SLEEVES with EMBROIDERY-</b> Price to include: one location embroidery up to 10,000 stitches. Colors: Royal Blue, Light blue, White, Navy, Burgundy, Forest Green Size: 3XL Same as item # 5-13	20070000033	3	Each	\$ 20.99	\$ 62.97	PORT AUTHORITY style K200	Feury Acquisition Corp
5-19	<b>SHIRTS, TALL MENS COLLARED COTTON BLEND NO POCKET, SHORT SLEEVES with EMBROIDERY</b> Polyester/cotton Pique, moisture wicking, 5 oz-6 oz, 2 or 3 button placket, fade-resistant, shrink-resistant, wrinkle resistant, anti curl flat knit collar, double needle hem, hemmed sleeves. Price to include: one location embroidery up to 10,000 stitches. Colors: Royal Blue, Light blue, White, Navy, Burgundy, Forest Green Sizes: LT- 2XLT Port Authority style TLK200 or approved equal.	20070000034	4	Each	\$ 19.58	\$ 78.32	PORT AUTHORITY style TLK200	Feury Acquisition Corp
5-20	<b>SHIRTS, MENS COLLARED COTTON BLEND NO POCKET, SHORT SLEEVES with SCREENPRINT</b> Polyester/cotton Pique, moisture wicking, 5 oz-6 oz, 2 or 3 button placket, fade-resistant, shrink-resistant, wrinkle resistant, anti curl flat knit collar, double needle hem, hemmed sleeves. Price to include: one location, one color screenprint Colors: Royal Blue, Light blue, White, Navy, Burgundy, Forest Green Sizes: Small, Medium, Large, X-Large Port Authority style K200 or approved equal.	20070000035	25	Each	\$ 13.03	\$ 325.75	PORT AUTHORITY style K200	Feury Acquisition Corp
5-21	<b>SHIRTS, MENS COLLARED COTTON BLEND NO POCKET, SHORT SLEEVES with SCREENPRINT-</b> Price to include: one location, one color screenprint Colors: Royal Blue, Light blue, White, Navy, Burgundy, Forest Green Size: 2XL Same as item # 5-17	20070000036	5	Each	\$ 14.45	\$ 72.25	PORT AUTHORITY style K200	Feury Acquisition Corp

COUNTY OF ROCKLAND  
 DGS – PURCHASING DEPARTMENT  
 BLDG. A, 6th FLOOR, 50 SANATORIUM ROAD  
 POMONA, NY 10970  
 TELEPHONE NO.: 845-364-3820  
 FAX NO.: 845-364-3809

LINE NO.	DESCRIPTION	CATEGORY	EST. QTY.	UNIT OF MEASURE	UNIT PRICE	EXTENDED PRICE	MANUFACTURER/ BRAND	VENDOR
5-22	<p><b>SHIRTS, MENS COLLARED COTTON BLEND NO POCKET, SHORT SLEEVES with SCREENPRINT-</b>                      Price to include: one location, one color screenprint                      Colors: Royal Blue, Light blue, White, Navy, Burgundy, Forest Green                      Size: 3XL                      Same as item # 5-17</p>	20070000037	3	Each	\$ 17.28	\$ 51.84	<b>PORT AUTHORITY style K200</b>	Feury Acquisition Corp
5-23	<p><b>SHIRTS, TALL MENS COLLARED COTTON BLEND NO POCKET, SHORT SLEEVES with SCREENPRINT</b>                      Polyester/cotton Pique, moisture wicking, 5 oz-6 oz, 2 or 3 button placket, fade-resistant, shrink-resistant, wrinkle resistant, anti curl flat knit collar, double needle hem, hemmed sleeves.                      Price to include: one location, one color screenprint                      Colors: Royal Blue, Light blue, White, Navy, Burgundy, Forest Green                      Sizes: LT- 2XLT Port                      Authority style TLK200 or approved equal.</p>	20070000038	25	Each	\$ 15.86	\$ 396.50	<b>PORT AUTHORITY style TLK200</b>	Feury Acquisition Corp

COUNTY OF ROCKLAND  
DGS – PURCHASING DEPARTMENT  
BLDG. A, 6th FLOOR, 50 SANATORIUM ROAD  
POMONA, NY 10970  
TELEPHONE NO.: 845-364-3820  
FAX NO.: 845-364-3809

LINE NO.	DESCRIPTION	CATEGORY	EST. QTY.	UNIT OF MEASURE	UNIT PRICE	EXTENDED PRICE	MANUFACTURER/ BRAND	VENDOR
5-24	<b>SHIRTS, WOMENS COLLARED COTTON BLEND NO POCKET, SHORT SLEEVES with EMBROIDERY</b> Polyester/cotton Pique, moisture wicking, 5 oz-6 oz, 2 or 3 button placket, fade-resistant, shrink-resistant, wrinkle resistant, anti curl flat knit collar, double needle hem, hemmed sleeves. <b>Price to include: one location embroidery up to 10,000 stitches.</b> <b>Colors: Royal Blue, Light blue, White, Navy, Burgundy, Forest Green</b> <b>Sizes: Small, Medium, Large, X-Large</b> <b>Port Authority style LK200 or approved equal.</b>	20070000039	10	Each	\$ 16.74	\$ 167.40	<b>PORT AUTHORITY style LK200</b>	Feury Acquisition Corp
5-25	<b>SHIRTS, WOMENS COLLARED COTTON BLEND NO POCKET, SHORT SLEEVES with EMBROIDERY</b> <b>Price to include: one location embroidery up to 10,000 stitches.</b> <b>Colors: Royal Blue, Light blue, White, Navy, Burgundy, Forest Green</b> <b>Sizes: 2XL, 3XL</b> <b>Same as item # 5-21</b>	20070000040	3	Each	\$ 19.58	\$ 58.74	<b>PORT AUTHORITY style LK200</b>	Feury Acquisition Corp
5-26	<b>SHIRTS, WOMENS COLLARED COTTON BLEND NO POCKET, SHORT SLEEVES with SCREENPRINT</b> Polyester/cotton Pique, moisture wicking, 5 oz-6 oz, 2 or 3 button placket, fade-resistant, shrink-resistant, wrinkle resistant, anti curl flat knit collar, double needle hem, hemmed sleeves. <b>Price to include: one location embroidery up to 10,000 stitches.</b> <b>Colors: Royal Blue, Light blue, White, Navy, Burgundy, Forest Green</b> <b>Sizes: Small, Medium, Large, X-Large</b> <b>Port Authority style LK200 or approved equal.</b>	20070000041	10	Each	\$ 13.03	\$ 130.30	<b>PORT AUTHORITY style LK200</b>	Feury Acquisition Corp
5-27	<b>SHIRTS, WOMENS COLLARED COTTON BLEND NO POCKET, SHORT SLEEVES with SCREENPRINT</b> <b>Price to include: one location embroidery up to 10,000 stitches.</b> <b>Colors: Royal Blue, Light blue, White, Navy, Burgundy, Forest Green</b> <b>Sizes: 2XL, 3XL</b> <b>Same as item # 5-23</b>	20070000042	3	Each	\$ 15.86	\$ 47.58	<b>PORT AUTHORITY style LK200</b>	Feury Acquisition Corp

COUNTY OF ROCKLAND  
DGS – PURCHASING DEPARTMENT  
BLDG. A, 6th FLOOR, 50 SANATORIUM ROAD  
POMONA, NY 10970  
TELEPHONE NO.: 845-364-3820  
FAX NO.: 845-364-3809

LINE NO.	DESCRIPTION	CATEGORY	EST. QTY.	UNIT OF MEASURE	UNIT PRICE	EXTENDED PRICE	MANUFACTURER/ BRAND	VENDOR
5-28	<b>SHIRT- MENS, COLLARED, NO POCKET- LONG SLEEVE W/ EMBROIDERY-</b> Polyester/Cotton Pique (minimum 5 oz), moisture-wicking, wrinkle-resistant, shrink-resistant, flat knit collar, 3-button placket, dued to match buttons, rib knit cuffs. <b>Price to include one location embroidery up to 10,000 stitches. Colors:</b> <b>Navy, Black, White, Dark Green, Royal</b> <b>Sizes: Small - X-Large</b> <b>Brand: Port Authority Style K200LS or approved equal.</b>	20070000043	15	Each	\$ 15.86	\$ 237.90	<b>PORT AUTHORITY style K200LS</b>	Feury Acquisition Corp
5-29	<b>SHIRT-MENS COLLARED- NO POCKET- LONG SLEEVE W/ EMBROIDERY-</b> Price to include one location embroidery up to 10,000 stitches. <b>Colors: Navy, Black, White, Dark Green, Royal</b> <b>Size: 2XL</b> <b>Brand: Port Authority Style K200LS or approved equal. Same description as line 5-25</b>	20070000044	4	Each	\$ 20.99	\$ 83.96	<b>PORT AUTHORITY style K200LS</b>	Feury Acquisition Corp
5-30	<b>SHIRT-MENS COLLARED- NO POCKET- LONG SLEEVE W/ EMBROIDERY-</b> Price to include one location embroidery up to 10,000 stitches. <b>Colors: Navy, Black, White, Dark Green, Royal</b> <b>Size: 3XL</b> <b>Brand: Port Authority Style K200LS or approved equal. Same description as line 5-25</b>	20070000045	2	Each	\$ 23.82	\$ 47.64	<b>PORT AUTHORITY style K200LS</b>	Feury Acquisition Corp
5-31	<b>SHIRT- MENS, COLLARED, NO POCKET- LONG SLEEVE w/ SCREENPRINT-</b> Polyester/Cotton Pique (minimum 5 oz), moisture-wicking, wrinkle-resistant, shrink-resistant, flat knit collar, 3-button placket, dued to match buttons, rib knit cuffs. <b>Price to include one location, one color screenprint</b> <b>Colors: Navy, Black, White, Dark Green, Royal</b> <b>Sizes: Small - X-Large</b> <b>Brand: Port Authority Style K200LS or approved equal.</b>	20070000046	20	Each	\$ 15.86	\$ 317.20	<b>PORT AUTHORITY style K200LS</b>	Feury Acquisition Corp

COUNTY OF ROCKLAND  
DGS – PURCHASING DEPARTMENT  
BLDG. A, 6th FLOOR, 50 SANATORIUM ROAD  
POMONA, NY 10970  
TELEPHONE NO.: 845-364-3820  
FAX NO.: 845-364-3809

LINE NO.	DESCRIPTION	CATEGORY	EST. QTY.	UNIT OF MEASURE	UNIT PRICE	EXTENDED PRICE	MANUFACTURER/ BRAND	VENDOR
5-32	SHIRT-MENS COLLARED- NO POCKET- LONG SLEEVE W/ SCREENPRINT-Price to include one location, one color screenprint Colors: Navy, Black, White, Dark Green, Royal Size: 2XL Brand: Port Authority Style K200LS or approved equal. <span style="float: right;">Same</span> <i>description as line 5-28</i>	20070000047	3	Each	\$ 17.28	\$ 51.84	PORT AUTHORITY style K200LS	Feury Acquisition Corp
5-33	SHIRT-MENS COLLARED- NO POCKET- LONG SLEEVE SCREENPRINT-Price to include one location, one color screenprint Colors: Navy, Black, White, Dark Green, Royal Size: 3XL Brand: Port Authority Style K200LS or approved equal. <span style="float: right;">Same</span> <i>description as line 5-28</i>	20070000048	1	Each	\$ 20.12	\$ 20.12	PORT AUTHORITY style K200LS	Feury Acquisition Corp
5-34	SHIRT WOMENS, COLLARED- NO POCKET- LONG SLEEVE W/ EMBROIDERY- Polyester/Cotton Pique (minimum 5 oz), moisture-wicking, wrinkle-resistant, shrink-resistant, flat knit collar, 5-button placket, dued to match buttons, rib knit cuffs. Price to include one location embroidery up to 10,000 stitches. Colors: Navy, Black, White, Dark Green, Royal Sizes: Small - X-Large Brand: Port Authority Style LK200LS or approved equal.	20070000049	4	Each	\$ 19.58	\$ 78.32	PORT AUTHORITY style LK200LS	Feury Acquisition Corp
5-35	SHIRT- WOMENS, COLLARED- NO POCKET- LONG SLEEVE W/ EMBROIDERY- Price to include one location embroidery up to 10,000 stitches. Colors: Navy, Black, White, Dark Green, Royal Sizes: 2XL Brand: Port Authority Style LK200LS or approved equal. <span style="float: right;">Same</span> <i>description as line 5-31</i>	20070000050	1	Each	\$ 22.07	\$ 22.07	PORT AUTHORITY style LK200LS	Feury Acquisition Corp

COUNTY OF ROCKLAND DGS – PURCHASING DEPARTMENT BLDG. A, 6th FLOOR, 50 SANATORIUM ROAD POMONA, NY 10970 TELEPHONE NO.: 845-364-3820 FAX NO.: 845-364-3809								
LINE NO.	DESCRIPTION	CATEGORY	EST. QTY.	UNIT OF MEASURE	UNIT PRICE	EXTENDED PRICE	MANUFACTURER/ BRAND	VENDOR
5-36	<b>SHIRTS, MENS COLLARED COTTON BLEND WITH POCKET, SHORT SLEEVES with EMBROIDERY</b> Polyester/cotton Pique, moisture wicking, 5 oz-6 oz, 2 or 3 button placket, fade-resistant, shrink-resistant, wrinkle resistant, anti curl flat knit collar, double needle hem, hemmed sleeves. <b>Price to include: one location embroidery up to 10,000 stitches</b> <b>Colors:</b> <b>Royal Blue, Light blue, White, Navy, Burgundy, Forest Green</b> <b>Sizes: Small, Medium, Large, X-Large</b> <b>Port Authority style K200P or approved equal.</b>	20070000051	40	Each	\$ 18.15	\$ 726.00	<b>PORT AUTHORITY style K200P</b>	Feury Acquisition Corp
5-37	<b>SHIRTS, MENS COLLARED COTTON BLEND NO POCKET, SHORT SLEEVES with EMBROIDERY-</b> <b>Price to include: one location embroidery up to 10,000 stitches</b> <b>Colors: Royal Blue, Light blue, White, Navy, Burgundy, Forest Green</b> <b>Size: 2XL</b> <b>Same as item # 5-33</b>	20070000052	8	Each	\$ 19.58	\$ 156.64	<b>PORT AUTHORITY style K200P</b>	Feury Acquisition Corp
5-38	<b>SHIRTS, MENS COLLARED COTTON BLEND NO POCKET, SHORT SLEEVES with EMBROIDERY-</b> <b>Price to include: one location embroidery up to 10,000 stitches</b> <b>Colors: Royal Blue, Light blue, White, Navy, Burgundy, Forest Green</b> <b>Sizes: 3XL, 4XL</b> <b>Same as item # 5-33</b>	20070000053	2	Each	\$ 23.12	\$ 46.24	<b>PORT AUTHORITY style K200P</b>	Feury Acquisition Corp
5-39	<b>SHIRTS, TALL MENS COLLARED COTTON BLEND WITH POCKET, SHORT SLEEVES with EMBROIDERY</b> Polyester/cotton Pique, moisture wicking, 5 oz-6 oz, 2 or 3 button placket, fade-resistant, shrink-resistant, wrinkle resistant, anti curl flat knit collar, double needle hem, hemmed sleeves. <b>Price to include: one location embroidery up to 10,000 stitches</b> <b>Colors:</b> <b>Royal Blue, Navy, Black, Gray</b> <b>Sizes: LT- 2XLT</b> <b>Port Authority style TLK200P or approved equal.</b>	20070000054	2	Each	\$ 20.99	\$ 41.98	<b>PORT AUTHORITY style TLK200P</b>	Feury Acquisition Corp

COUNTY OF ROCKLAND  
DGS – PURCHASING DEPARTMENT  
BLDG. A, 6th FLOOR, 50 SANATORIUM ROAD  
POMONA, NY 10970  
TELEPHONE NO.: 845-364-3820  
FAX NO.: 845-364-3809

LINE NO.	DESCRIPTION	CATEGORY	EST. QTY.	UNIT OF MEASURE	UNIT PRICE	EXTENDED PRICE	MANUFACTURER/ BRAND	VENDOR
5-40	<b>SHIRTS, MENS COLLARED COTTON BLEND WITH POCKET, SHORT SLEEVES with SCREENPRINT</b> Polyester/cotton Pique, moisture wicking, 5 oz-6 oz, 2 or 3 button placket, fade-resistant, shrink-resistant, wrinkle resistant, anti curl flat knit collar, double needle hem, hemmed sleeves. <b>Price to include: one location, one color screenprint</b> <b>Colors:</b> <b>Royal Blue, Light blue, White, Navy, Burgundy, Forest Green</b> <b>Sizes: Small, Medium, Large, X-Large</b> <b>Port Authority style K200P or approved equal.</b>	20070000055	40	Each	\$ 14.45	\$ 578.00	<b>PORT AUTHORITY style K200P</b>	Feury Acquisition Corp
5-41	<b>SHIRTS, MENS COLLARED COTTON BLEND NO POCKET, SHORT SLEEVES with SCREENPRINT-</b> <b>Price to include: one location, one color screenprint</b> <b>Colors: Royal Blue, Light blue, White, Navy, Burgundy, Forest Green</b> <b>Size: 2XL</b> <b>Same as item # 5-37</b>	20070000056	8	Each	\$ 15.86	\$ 126.88	<b>PORT AUTHORITY style K200P</b>	Feury Acquisition Corp
5-42	<b>SHIRTS, MENS COLLARED COTTON BLEND NO POCKET, SHORT SLEEVES with SCREENPRINT-</b> <b>Price to include: one location, one color screenprint</b> <b>Colors: Royal Blue, Light blue, White, Navy, Burgundy, Forest Green</b> <b>Size: 3XL, 4XL</b> <b>Same as item # 5-37</b>	20070000057	4	Each	\$ 19.40	\$ 77.60	<b>PORT AUTHORITY style K200P</b>	Feury Acquisition Corp
5-43	<b>SHIRTS, TALL MENS COLLARED COTTON BLEND WITH POCKET, SHORT SLEEVES with SCREENPRINT</b> Polyester/cotton Pique, moisture wicking, 5 oz-6 oz, 2 or 3 button placket, fade-resistant, shrink-resistant, wrinkle resistant, anti curl flat knit collar, double needle hem, hemmed sleeves. <b>Price to include: one location, one color screenprint</b> <b>Colors:</b> <b>Royal Blue, Navy, Black, Gray</b> <b>Sizes: LT- 2XLT</b> <b>Port</b> <b>Authority style TLK200P or approved equal.</b>	20070000058	4	Each	\$ 17.28	\$ 69.12	<b>PORT AUTHORITY style TLK200P</b>	Feury Acquisition Corp

COUNTY OF ROCKLAND  
DGS – PURCHASING DEPARTMENT  
BLDG. A, 6th FLOOR, 50 SANATORIUM ROAD  
POMONA, NY 10970  
TELEPHONE NO.: 845-364-3820  
FAX NO.: 845-364-3809

LINE NO.	DESCRIPTION	CATEGORY	EST. QTY.	UNIT OF MEASURE	UNIT PRICE	EXTENDED PRICE	MANUFACTURER/ BRAND	VENDOR
<b>CATEGORY 6: T-SHIRTS</b>								
6-1	<b>T-SHIRT- MENS-COTTON CREW NECK, SHORT SLEEVE, NO POCKET w/ EMBROIDERY - 100% US Cotton, minimum 5.3 oz, classic fit, seamless body, certified low-impact dyes, <b>Price to include embroidery up to 10,000 stitches. additional decoration can be added at ADD-ON costs awarded.</b> Colors: Navy, White, Dark Green, Royal Sizes: Small - X-Large Brand: Gildan Style 5000 or approved equal</b>	20010000016	40	Each	\$ 8.00	\$ 320.00	<b>GILDAN style 5000</b>	Feury Acquisition Corp
6-2	<b>T-SHIRT- MENS- COTTON CREW NECK, SHORT SLEEVE, NO POCKET w/ EMBROIDERY - Price to include embroidery up to 10,000 stitches. Colors: Navy, White, Dark Green, Royal Size: 2XL Brand: Gildan Style 5000 or approved equal Same description as line 6-1</b>	20010000017	15	Each	\$ 10.37	\$ 155.55	<b>GILDAN style 5000</b>	Feury Acquisition Corp
6-3	<b>T-SHIRT- MENS- COTTON CREW NECK, SHORT SLEEVE, NO POCKET w/ EMBROIDERY - Price to include embroidery up to 10,000 stitches. Colors: Navy, White, Dark Green, Royal Sizes: 3XL, 4XL Brand: Gildan Style 5000 or approved equal Same description as line 6-1</b>	20010000018	2	Each	\$ 11.93	\$ 23.86	<b>GILDAN style 5000</b>	Feury Acquisition Corp
6-4	<b>T-SHIRT- WOMENS COTTON CREW NECK, SHORT SLEEVE, NO POCKET w/ EMBROIDERY - 100% US Cotton, minimum 5.3 oz, semi-fitted side seamed body, cap sleeves, , seamless body, certified low-impact dyes, <b>Price to include embroidery up to 10,000 stitches. Additional decoration can be added at ADD-ON costs awarded</b> Colors: Navy, White, Dark Green, Royal Sizes: Small - X-Large Brand: Gildan Style 5000L or approved equal</b>	20010000019	10	Each	\$ 10.12	\$ 101.20	<b>GILDAN style 5000L</b>	Feury Acquisition Corp

COUNTY OF ROCKLAND DGS – PURCHASING DEPARTMENT BLDG. A, 6th FLOOR, 50 SANATORIUM ROAD POMONA, NY 10970 TELEPHONE NO.: 845-364-3820 FAX NO.: 845-364-3809								
LINE NO.	DESCRIPTION	CATEGORY	EST. QTY.	UNIT OF MEASURE	UNIT PRICE	EXTENDED PRICE	MANUFACTURER/ BRAND	VENDOR
6-5	<b>T-SHIRT- WOMENS COTTON CREW NECK, SHORT SLEEVE, NO POCKET w/ EMBROIDERY -</b> Price to include embroidery up to 10,000 stitches. Colors: Navy, White, Dark Green, Royal Size: 2XL Brand: Gildan Style 5000L or approved equal <i>Same description as line 6-4</i>	20010000020	2	Each	\$ 13.01	\$ 26.02	<b>GILDAN style 5000L</b>	Feury Acquisition Corp
6-6	<b>T-SHIRT- WOMENS COTTON CREW NECK, SHORT SLEEVE, NO POCKET w/ EMBROIDERY -</b> Price to include embroidery up to 10,000 stitches. Colors: Navy, White, Dark Green, Royal Sizes: 3XL, 4XL Brand: Gildan Style 5000L or approved equal <i>Same description as line 6-4</i>	20010000021	2	Each	\$ 14.38	\$ 28.76	<b>GILDAN style 5000L</b>	Feury Acquisition Corp
6-7	<b>T-SHIRT- WOMENS COTTON V-NECK, SHORT SLEEVE, NO POCKET w/ EMBROIDERY - 100% US</b> Cotton, minimum 5.3 oz, semi-fitted side seamed body, cap sleeves, , seamless body, certified low-impact dyes, Price to include embroidery up to 10,000 stitches. Colors: Navy, White, Dark Green, Royal Sizes: Small - X-Large Brand: Gildan Style 5V00L or approved equal	20010000022	10	Each	\$ 10.84	\$ 108.40	<b>GILDAN style 5V00L</b>	Feury Acquisition Corp
6-8	<b>T-SHIRT- WOMENS COTTON V-NECK, SHORT SLEEVE, NO POCKET w/ EMBROIDERY -Price to include embroidery up to 10,000 stitches.</b> Colors: Navy, White, Dark Green, Royal Size: 2XL Brand: Gildan Style 5V00L or approved equal <i>Same description as line 6-7</i>	20010000023	2	Each	\$ 13.92	\$ 27.84	<b>GILDAN style 5V00L</b>	Feury Acquisition Corp
6-9	<b>T-SHIRT- WOMENS COTTON V-NECK, SHORT SLEEVE, NO POCKET w/ EMBROIDERY -Price to include embroidery up to 10,000 stitches.</b> Colors: Navy, White, Dark Green, Royal Sizs: 3XL, 4XL Brand: Gildan Style 5V00L or approved equal <i>Same description as line 6-7</i>	20010000024	2	Each	\$ 15.20	\$ 30.40	<b>GILDAN style 5V00L</b>	Feury Acquisition Corp

COUNTY OF ROCKLAND DGS – PURCHASING DEPARTMENT BLDG. A, 6th FLOOR, 50 SANATORIUM ROAD POMONA, NY 10970 TELEPHONE NO.: 845-364-3820 FAX NO.: 845-364-3809								
LINE NO.	DESCRIPTION	CATEGORY	EST. QTY.	UNIT OF MEASURE	UNIT PRICE	EXTENDED PRICE	MANUFACTURER/ BRAND	VENDOR
6-10	<b>T-SHIRT- MENS COTTON CREW NECK, SHORT SLEEVE, NO POCKET, SCREENPRINTED - 100% US Cotton, minimum 5.3 oz, classic fit, seamless body, certified low-impact dyes, <b>Price to include one location one color screen print.</b></b> <b>Colors: Navy, White, Dark Green, Royal</b> <b>Sizes: Small - X-Large</b> <b>Brand: Gildan Style 5000 or approved equal</b>	20010000025	40	Each	\$ 4.29	\$ 171.60	<b>GILDAN style 5000</b>	Feury Acquisition Corp
6-11	<b>T-SHIRT- MENS COTTON CREW NECK, SHORT SLEEVE, NO POCKET, SCREENPRINTED- <b>Price to include one location one color screen print.</b></b> <b>Colors: Navy, White, Dark Green, Royal</b> <b>Size: 2XL</b> <b>Brand: Gildan Style 5000 or approved equal</b> <b>Same description as line 6-10</b>	20010000026	15	Each	\$ 6.65	\$ 99.75	<b>GILDAN style 5000</b>	Feury Acquisition Corp
6-12	<b>T-SHIRT- MENS COTTON CREW NECK, SHORT SLEEVE, NO POCKET, SCREENPRINTED- <b>Price to include one location one color screen print.</b></b> <b>Colors: Navy, White, Dark Green, Royal</b> <b>Sizes: 3XL, 4XL</b> <b>Brand: Gildan Style 5000 or approved equal</b> <b>Same description as line 6-10</b>	20010000027	2	Each	\$ 8.21	\$ 16.42	<b>GILDAN style 5000</b>	Feury Acquisition Corp
6-13	<b>T-SHIRT- ADULT COTTON CREW NECK, LONG SLEEVE, NO POCKET, SCREENPRINTED - 100% US Cotton, minimum 5.3 oz, classic fit, seamless body, certified low-impact dyes, <b>Price to include one location one color screen print. Additional colors or locations can be requested at ADD-ON costs awarded.</b></b> <b>Colors: Navy, White, Dark Green, Royal</b> <b>Sizes: Small - X-Large</b> <b>Brand: Gildan Style 2400 or approved equal</b>	20010000028	20	Each	\$ 8.35	\$ 167.00	<b>GILDAN style 2400</b>	Feury Acquisition Corp
6-14	<b>T-SHIRT- ADULT COTTON CREW NECK, LONG SLEEVE, NO POCKET, SCREENPRINTED - <b>Price to include one location one color screen print.</b></b> <b>Colors: Navy, White, Dark Green, Royal</b> <b>Size: 2XL</b> <b>Brand: Gildan Style 2400 or approved equal</b> <b>Same description as line 6-13</b>	20010000029	6	Each	\$ 10.81	\$ 64.86	<b>GILDAN style 2400</b>	Feury Acquisition Corp

COUNTY OF ROCKLAND  
DGS – PURCHASING DEPARTMENT  
BLDG. A, 6th FLOOR, 50 SANATORIUM ROAD  
POMONA, NY 10970  
TELEPHONE NO.: 845-364-3820  
FAX NO.: 845-364-3809

LINE NO.	DESCRIPTION	CATEGORY	EST. QTY.	UNIT OF MEASURE	UNIT PRICE	EXTENDED PRICE	MANUFACTURER/ BRAND	VENDOR
6-15	<b>T-SHIRT- ADULT COTTON CREW NECK, LONG SLEEVE, NO POCKET, SCREENPRINTED - Price to include one location one color screen print. Colors: Navy, White, Dark Green, Royal Sizes: 3XL, 4XL Brand: Gildan Style 2400 or approved equal Same description as line 6-13</b>	20010000030	2	Each	\$ 14.46	\$ 28.92	<b>GILDAN style 2400</b>	Feury Acquisition Corp
6-16	<b>T-SHIRT- ADULT COTTON CREW NECK, LONG SLEEVE, NO POCKET, EMBROIDERED - 100% US Cotton, minimum 5.3 oz, classic fit, seamless body, certified low-impact dyes, Price to include one location embroidery up to 10,000 stitches. Colors: Navy, White, Dark Green, Royal Sizes: Small - X-Large Brand: Gildan Style 2400 or approved equal</b>	20010000031	10	Each	\$ 12.07	\$ 120.70	<b>GILDAN style 2400</b>	Feury Acquisition Corp
6-17	<b>T-SHIRT- ADULT COTTON CREW NECK, LONG SLEEVE, NO POCKET, EMBROIDERED Price to include one location embroidery up to 10,000 stitches. Colors: Navy, White, Dark Green, Royal Size: 2XL Brand: Gildan Style 2400 or approved equal Same description as line 6-16</b>	20010000032	5	Each	\$ 14.52	\$ 72.60	<b>GILDAN style 2400</b>	Feury Acquisition Corp
6-18	<b>T-SHIRT- ADULT COTTON CREW NECK, LONG SLEEVE, NO POCKET, EMBROIDERED Price to include one location embroidery up to 10,000 stitches. Colors: Navy, White, Dark Green, Royal Sizes: 3XL, 4XL Brand: Gildan Style 2400 or approved equal Same description as line 6-16</b>	20010000033	2	Each	\$ 18.17	\$ 36.34	<b>GILDAN style 2400</b>	Feury Acquisition Corp
6-19	<b>T-SHIRT, CREW NECK WITH POCKET, SHORT SLEEVES, SCREEN PRINTED ONE LOCATION Heavyweight cotton, 6.0 oz-7oz. sq/yd, 100% cotton, classic fit, tubular body, pocket on left chest, double needle pocket sleeve and hem Price to include screenprint, one location, one color. Color: Black, Lt. Blue, Navy, Hunter green Size: Small, Medium, Large, X-Large Gildan 2300 or approved equal.</b>	20010000034	50	Each	\$ 9.80	\$ 490.00	<b>GILDAN style 2300</b>	Feury Acquisition Corp

COUNTY OF ROCKLAND  
DGS – PURCHASING DEPARTMENT  
BLDG. A, 6th FLOOR, 50 SANATORIUM ROAD  
POMONA, NY 10970  
TELEPHONE NO.: 845-364-3820  
FAX NO.: 845-364-3809

LINE NO.	DESCRIPTION	CATEGORY	EST. QTY.	UNIT OF MEASURE	UNIT PRICE	EXTENDED PRICE	MANUFACTURER/ BRAND	VENDOR
6-20	T-SHIRT, CREW NECK WITH POCKET, SHORT SLEEVES, SCREEN PRINTED <u>ONE</u> LOCATION Price to include screen print one location, one color Color: Black, Lt. Blue, Navy, Hunter Green Size: 2XL Gildan 2300 or approved equal. Same description as line 6-19	20010000035	8	Each	\$ 12.68	\$ 101.44	GILDAN style 2300	Feury Acquisition Corp
6-21	T-SHIRT, CREW NECK WITH POCKET, SHORT SLEEVES, SCREEN PRINTED <u>ONE</u> LOCATION Price to include screen print one location, one color Color: Black, Lt. Blue, Navy, Hunter Green Size: 3XL Gildan 2300 or approved equal. Same description as line 6-19	20010000036	6	Each	\$ 15.50	\$ 93.00	GILDAN style 2300	Feury Acquisition Corp
6-22	T-SHIRT, CREW NECK WITH POCKET, SHORT SLEEVES, SCREEN PRINTED <u>TWO</u> LOCATIONS Heavyweight cotton, 6.0 oz-7oz. sq/yd, 100% cotton, classic fit, tubular body, pocket on left chest, double needle pocket sleeve and hem Price to include <u>TWO</u> LOCATION, <u>ONE</u> COLOR screenprint Color: Black, Lt. Blue, Navy, Forest Green, Safety Green Sizes: Small, Medium, Large, X-Large Gildan 2300 or approved equal.	20010000037	80	Each	\$ 10.16	\$ 812.80	GILDAN style 2300	Feury Acquisition Corp
6-23	T-SHIRT, CREW NECK WITH POCKET, SHORT SLEEVES, SCREEN PRINTED <u>TWO</u> LOCATIONS Price to include <u>TWO</u> LOCATION, one color screenprint Color: Black, Lt. Blue, Navy, Forest Green, Safety Green Size: 2XL Gildan 2300 or approved equal. Same description as line 6-22	20010000038	35	Each	\$ 13.04	\$ 456.40	GILDAN style 2300	Feury Acquisition Corp
6-24	T-SHIRT, CREW NECK WITH POCKET, SHORT SLEEVES, SCREEN PRINTED <u>TWO</u> LOCATIONS Price to include <u>TWO</u> LOCATION, one color screenprint Color: Black, Lt. Blue, Navy, Forest Green, Safety Green Sizes: 3XL, 4XL Gildan 2300 or approved equal. Same description as line 6-22	20010000039	7	Each	\$ 15.86	\$ 111.02	GILDAN style 2300	Feury Acquisition Corp

COUNTY OF ROCKLAND DGS – PURCHASING DEPARTMENT BLDG. A, 6th FLOOR, 50 SANATORIUM ROAD POMONA, NY 10970 TELEPHONE NO.: 845-364-3820 FAX NO.: 845-364-3809								
LINE NO.	DESCRIPTION	CATEGORY	EST. QTY.	UNIT OF MEASURE	UNIT PRICE	EXTENDED PRICE	MANUFACTURER/ BRAND	VENDOR
6-25	<b>T-SHIRT, LONG SLEEVE CREW NECK WITH POCKET, SCREEN PRINTED IN ONE LOCATION</b> 100% cotton 6.0 oz-7oz., or 50% cotton/50% polyester, rib collar, classic fit, tubular body, pocket on left chest, double needle pocket and hem, rib cuffs <b>Price to include one location, one color screenprint.</b> <b>Color: Black, Navy, Safety Green</b> <b>Sizes: Small - X-Large</b> <b>Gildan 2410 or approved equal.</b>	20010000040	100	Each	\$ 13.59	\$ 1,359.00	<b>GILDAN style 2410</b>	Feury Acquisition Corp
6-26	<b>T-SHIRT, LONG SLEEVE CREW NECK WITH POCKET, SCREEN PRINTED IN ONE LOCATION</b> 100% cotton <b>Price to include one location, one color screenprint.</b> <b>Color: Black, Navy, Safety Green</b> <b>Size: 2XL</b> <b>Gildan 2410 or approved equal.</b> <b>Same description as line 6-25</b>	20010000041	5	Each	\$ 16.51	\$ 82.55	<b>GILDAN style 2410</b>	Feury Acquisition Corp
6-27	<b>T-SHIRT, LONG SLEEVE CREW NECK WITH POCKET, SCREEN PRINTED IN ONE LOCATION</b> 100% cotton <b>Price to include one location, one color screenprint.</b> <b>Color: Black, Navy, Safety Green</b> <b>Size: 3XL</b> <b>Gildan 2410 or approved equal.</b> <b>Same description as line 6-25</b>	20010000042	2	Each	\$ 19.09	\$ 38.18	<b>GILDAN style 2410</b>	Feury Acquisition Corp
6-28	<b>T-SHIRT, MEN'S PERFORMANCE CREW, SHORT SLEEVES, SCREENPRINTED ONE LOCATION</b> 100% polyester, short sleeves, no pocket, Dry Zone, moisture-wicking technology, UPF 50, minimum 3.8 oz. fabric <b>Price to include one location one color screenprint. Special care must be taken throughout the screen printing process due to nature of this fabric.</b> <b>Colors: Navy, Black, Gray Concrete, Neon Yellow</b> <b>Sizes: X-Small to X-Large</b> <b>Port &amp; Company PC380 or approved equal</b>	20010000043	30	Each	\$ 5.10	\$ 153.00	<b>PORT &amp; COMPANY style PC380</b>	Feury Acquisition Corp

COUNTY OF ROCKLAND  
DGS – PURCHASING DEPARTMENT  
BLDG. A, 6th FLOOR, 50 SANATORIUM ROAD  
POMONA, NY 10970  
TELEPHONE NO.: 845-364-3820  
FAX NO.: 845-364-3809

LINE NO.	DESCRIPTION	CATEGORY	EST. QTY.	UNIT OF MEASURE	UNIT PRICE	EXTENDED PRICE	MANUFACTURER/ BRAND	VENDOR
6-29	<p><b>T-SHIRT, MEN'S PERFORMANCE CREW, SHORT SLEEVES, SCREENPRINTED ONE LOCATION</b> Price to include one location one color screenprint. Special care must be taken throughout the screen printing process due to nature of this fabric. Colors: Navy, Black, Gray Concrete, Neon Yellow Sizes: 2XL, 3XL, 4XL Port &amp; Company PC380 or approved equal <i>Same description as line 6-28</i></p>	20010000044	5	Each	\$ 7.47	\$ 37.35	<b>PORT &amp; COMPANY style PC380</b>	Feury Acquisition Corp
6-30	<p><b>T-SHIRT, WOMEN'S PERFORMANCE CREW, SHORT SLEEVES, SCREENPRINTED</b> 100% polyester, short sleeves, no pocket, Dry Zone, moisture-wicking technology, UPF 50, minimum 3.8 oz. fabric Price to include one location one color screenprint. Additional locations and colors may be requested at ADD-ON costs awarded. Special care must be taken throughout the screen printing process due to nature of this fabric. Colors: Navy, Black, True Royal Sizes: X-Small, Small, Medium, Large, X-Large Port &amp; Company LPC380 or approved equal</p>	20010000045	6	Each	\$ 5.99	\$ 35.94	<b>PORT &amp; COMPANY style LPC380</b>	Feury Acquisition Corp
6-31	<p><b>T-SHIRT, WOMEN'S PERFORMANCE CREW, SHORT SLEEVED, SCREENPRINTED</b> Price to include one location one color screenprint. Special care must be taken throughout the screen printing process due to nature of this fabric. Colors: Navy, Black, TrueRoyal Sizes: 2XL, 3XL, 4XL Port &amp; Company LPC380 or approved equal <i>Same description as line 6-30</i></p>	20010000046	1	Each	\$ 8.14	\$ 8.14	<b>PORT &amp; COMPANY style LPC380</b>	Feury Acquisition Corp

COUNTY OF ROCKLAND  
DGS – PURCHASING DEPARTMENT  
BLDG. A, 6th FLOOR, 50 SANATORIUM ROAD  
POMONA, NY 10970  
TELEPHONE NO.: 845-364-3820  
FAX NO.: 845-364-3809

LINE NO.	DESCRIPTION	CATEGORY	EST. QTY.	UNIT OF MEASURE	UNIT PRICE	EXTENDED PRICE	MANUFACTURER/ BRAND	VENDOR
6-32	<p><b>T-SHIRT, MEN'S PERFORMANCE CREW, LONG SLEEVES, SCREENPRINTED ONE LOCATION</b> 100% polyester, short sleeves, no pocket, Dry Zone, moisture-wicking technology, UPF 50, minimum 3.8 oz. fabric <b>Price to include one location one color screenprint. Special care must be taken throughout the screen printing process due to nature of this fabric.</b> <b>Colors: Navy, Black, Gray Concrete, Neon Yellow</b> <b>Sizes: X-Small, Small, Medium, Large, X-Large</b> <b>Port &amp; Company PC380LS or approved equal</b></p>	20010000047	6	Each	\$ 7.95	\$ 47.70	<b>PORT &amp; COMPANY style PC380LS</b>	Feury Acquisition Corp
6-33	<p><b>T-SHIRT, MEN'S PERFORMANCE CREW, LONG SLEEVES, SCREENPRINTED ONE LOCATION</b> <b>Price to include one location one color screenprint. Special care must be taken throughout the screen printing process due to nature of this fabric.</b> <b>Colors: Navy, Black, Gray Concrete, Neon Yellow</b> <b>Sizes: 2XL, 3XL, 4XL</b> <b>Port &amp; Company PC380LS or approved equal</b> <b>Same as line 6-32</b></p>	20010000048	1	Each	\$ 9.57	\$ 9.57	<b>PORT &amp; COMPANY style PC380LS</b>	Feury Acquisition Corp
6-34	<p><b>T-SHIRT - WOMENS LONG SLEEVE 100% COTTON (5.4 oz - 6oz) SCREEN PRINTED-</b> contoured body shape, sholder to shoulder tape, tag fee, open hem cuffs, double needle hem. <b>Price to include: one location one color screen print .</b> <b>Colors: Navy, Royal, Black, White</b> <b>Sizes Small - X-Large</b> <b>Port and Company LPC54LS or approved equal</b></p>	20010000049	10	Each	\$ 9.08	\$ 90.80	<b>PORT &amp; COMPANY style LPC54LS-</b>	Feury Acquisition Corp
6-35	<p><b>T-SHIRT- WOMENS LONG SLEEVE 100% COTTON (5.4 oz - 6oz) SCREEN PRINTED-</b> <b>Price to include: one location one color screen print .</b> <b>Colors: Navy, Royal, Black, White</b> <b>Size: 2XL , 3XL</b> <b>Port and Company LPC54LS or approved equal</b> <b>Same description as line 6-34</b></p>	20010000050	2	Each	\$ 11.75	\$ 23.50	<b>PORT &amp; COMPANY style LPC54LS-</b>	Feury Acquisition Corp

COUNTY OF ROCKLAND  
 DGS – PURCHASING DEPARTMENT  
 BLDG. A, 6th FLOOR, 50 SANATORIUM ROAD  
 POMONA, NY 10970  
 TELEPHONE NO.: 845-364-3820  
 FAX NO.: 845-364-3809

LINE NO.	DESCRIPTION	CATEGORY	EST. QTY.	UNIT OF MEASURE	UNIT PRICE	EXTENDED PRICE	MANUFACTURER/ BRAND	VENDOR
6-36	<p><b>T-SHIRT - WOMENS LONG SLEEVE 100% COTTON (5.4 oz - 6oz) Embroidered-</b> contoured body shape, sholder to shoulder tape, tag fee, open hem cuffs, double needle hem.</p> <p><b>Price to include: one location embroidery up to 10,000 stitches.</b> Colors: Navy, Royal, Black, White                      Sizes: Small - X-Large                      Port and Company LPC54LS or approved equal</p>	20010000051	10	Each	\$ 12.79	\$ 127.90	<b>PORT &amp; COMPANY style LPC54LS-</b>	Feury Acquisition Corp
6-37	<p><b>T-SHIRT, WOMENS LONG SLEEVE 100% COTTON (5.4 oz - 6oz)</b> Price to include: one location embroidery up to 10,000 stitches. Colors: Navy, Royal, Black, White                      Sizes: 2XL, 3XL                      Port and Company LPC54LS or approved equal                      Same description as line 6-36</p>	20010000052	2	Each	\$ 15.47	\$ 30.94	<b>PORT &amp; COMPANY style LPC54LS-</b>	Feury Acquisition Corp

**CATEGORY 7: REFLECTIVE APPAREL**

7-1 **SHIRTS, MENS, REFLECTIVE, HI-VISIBILITY SHORT SLEEVE WORK SHIRT, REGULAR AND LONG**  
 Ripstop 65% polyester/35% cotton fabric (4.25 oz. - 4.50 oz.), with 2" Silver Reflective Striping front and back, complies with ANSI Type R, Class 2 requirements, two button through chest pockets, classic fit, Wrinkle Resistant, Color retention.  
**Price to include sewing departmental patch above left pocket. Patch supplied by County at time of order.**  
**Colors: Fluorescent Yellow**  
**Size: Small, Medium, Large, X-Large, XXL**  
**Brands: Red Kap SY24-HV-TRC2 or approved equal. GCA not approved equal.**

20092801001

40

Each

**NOT AWARDED**

COUNTY OF ROCKLAND  
DGS – PURCHASING DEPARTMENT  
BLDG. A, 6th FLOOR, 50 SANATORIUM ROAD  
POMONA, NY 10970  
TELEPHONE NO.: 845-364-3820  
FAX NO.: 845-364-3809

LINE NO.	DESCRIPTION	CATEGORY	EST. QTY.	UNIT OF MEASURE	UNIT PRICE	EXTENDED PRICE	MANUFACTURER/ BRAND	VENDOR
7-2	<b>SHIRTS, MENS, REFLECTIVE, HI-VISIBILITY SHORT SLEEVE WORK SHIRT, REGULAR ONLY.</b> Price to include sewing departmental patch above left pocket. Patch supplied by County at time of order. Colors: Fluorescent Yellow Sizes: 3XL, 4XL Brands: Red Kap SY24-HV-TRC2 or approved equal. GCA not approved equal.	20092801003	15	Each				<b>NOT AWARDED</b>
7-3	<b>SHIRTS, MENS, REFLECTIVE, HI-VISIBILITY LONG SLEEVE WORK SHIRT, REGULAR AND LONG -</b> Ripstop 65% polyester/35% cotton fabric (4.25 oz. - 4.50 oz.), with 2" Silver Reflective Striping front and back, complies with ANSI Type R, Class 2 requirements, two button through chest pockets, classic fit, Wrinkle Resistant, Color retention. Price to include sewing departmental patch above left pocket. Patch supplied by County at time of order. Colors: Fluorescent Yellow Size: Small, Medium, Large, X-Large Brands: Red Kap SY14-HV-TRC2 or approved equal. GCA not approved equal.	20092770101	30	Each				<b>NOT AWARDED</b>
7-4	<b>SHIRTS, MENS, REFLECTIVE, HI-VISIBILITY LONG SLEEVE WORK SHIRT, REGULAR ONLY</b> Price to include sewing departmental patch above left pocket. Patch supplied by County at time of order. Colors: Fluorescent Yellow Sizes: 3XL, 4XL <b>SAME DESCRIPTION AS ITEM # 7-3</b>	20092770103	3	Each				<b>NOT AWARDED</b>
7-5	<b>SHIRTS-T, CREW NECK, ANSI CLASS 2, SHORT SLEEVE</b> 100% ANSI wicking polyester, with 2" Silver Safety Reflective striping, pocket on left chest, ANSI R CLASS 2. Price to include One location, One color screenprint on front left chest or full back Color: Fluorescent Yellow Size: Small, Medium, Large, X-Large, 2XL Occunomix LUX-SSETP2B or approved equal	20070000006	100	Each				<b>NOT AWARDED</b>

COUNTY OF ROCKLAND  
DGS – PURCHASING DEPARTMENT  
BLDG. A, 6th FLOOR, 50 SANATORIUM ROAD  
POMONA, NY 10970  
TELEPHONE NO.: 845-364-3820  
FAX NO.: 845-364-3809

LINE NO.	DESCRIPTION	CATEGORY	EST. QTY.	UNIT OF MEASURE	UNIT PRICE	EXTENDED PRICE	MANUFACTURER/ BRAND	VENDOR
7-6	<b>SHIRTS-T, CREW NECK, ANSI CLASS 2, SHORT SLEEVE</b> Price to include One location, One color (black)screenprint on front left chest or full back Color: Flourescent Yellow Size: 3X, 4X, 5X <b>SAME DESCRIPTION AS ITEM #7-5</b>	20070000008	10	Each				<b>NOT AWARDED</b>
7-7	<b>SHIRTS-T, CREW NECK, ANSI CLASS 2, LONG SLEEVE</b> 100% ANSI wicking polyester, with 2" Silver Safety Reflective striping, ANSI R Class 2 Price to include one location, one color screen print on full back or right chest. Department logo and location supplied at time of order. Color: Flourescent Yellow Sizes: Small, Medium, Large, X-Large, 2XL Occunomix LUX-LSET2B or approved equal	20070000011	2	Each				<b>NOT AWARDED</b>
7-8	<b>SHIRTS-T, CREW NECK, ANSI CLASS 2, LONG SLEEVE</b> Price to include One location, One color (black) screenprint on full back or right chest. Department logo and location supplied at time of order. Color: Flourescent Yellow Size: 3X, 4X, 5X <b>SAME DESCRIPTION AS ITEM # 7-7</b>	20070000012	2	Each				<b>NOT AWARDED</b>
7-9	<b>SWEATSHIRT, ANSI CLASS 3 TYPE R, CREW NECK, IMPRINTED</b> 100% Polyester Fleece (8.5-9.5 oz), long sleeve, 2" Silver reflective striping, elastic ribbed waistband and cuffs Price to include One location, One color screenprint on front left chest or full back Color: Flourescent Yellow Size: Small, Medium, Large, X-Large, 2XL Occunomix LUX-CSWTBK or approved equal	20010880013	50	Each				<b>NOT AWARDED</b>

COUNTY OF ROCKLAND  
DGS – PURCHASING DEPARTMENT  
BLDG. A, 6th FLOOR, 50 SANATORIUM ROAD  
POMONA, NY 10970  
TELEPHONE NO.: 845-364-3820  
FAX NO.: 845-364-3809

LINE NO.	DESCRIPTION	CATEGORY	EST. QTY.	UNIT OF MEASURE	UNIT PRICE	EXTENDED PRICE	MANUFACTURER/ BRAND	VENDOR
7-10	<b>SWEATSHIRT, ANSI CLASS 3 TYPE R, CREW NECK, IMPRINTED</b> Price to include One location, One color screenprint on front left chest or full back <b>Color: Fluorescent Yellow</b> <b>Size: 3XL, 4XL, 5XL</b> <b>SAME DESCRIPTION AS ITEM # 7-9</b>	20010880015	15	Each				<b>NOT AWARDED</b>
7-11	<b>SWEATSHIRT, ANSI CLASS 3 TYPE R, HOODED W/ FRONT ZIPPER , IMPRINTED</b> 100% polyester fleece (8.5-9.5 oz) long sleeve, ANSI Class 3-Type R, with 2" Silver Safety Reflective striping, elastic cuffs and waist, two lower front pockets <b>Price to include One location, One color screenprint on front left chest or full back</b> <b>Color: Fluorescent Yellow</b> <b>Size: Small, Medium, Large, X-Large, 2XL</b> <b>Occumonix LUX-HZSWT or approved equal</b>	20010870027	6	Each				<b>NOT AWARDED</b>
7-12	<b>SWEATSHIRT, ANSI CLASS 3 TYPE R, HOODED W/ FRONT ZIPPER , IMPRINTED</b> <b>Price to include One location, One color screenprint on front left chest or full back</b> <b>Color: Fluorescent Yellow</b> <b>Sizes: 3XL, 4XL, 5XL</b> <b>SAME DESCRIPTION AS ITEM # 7-11</b>	20010870029	3	Each				<b>NOT AWARDED</b>
7-13	<b>SWEATSHIRT, THERMAL LINED, HOODED W/ FRONT ZIPPER, IMPRINT</b> 100% heavy weight polyester fleece, long sleeve, metal zipper, with 2" Silver Safety Reflective striping, knit cuffs and waist, two lower front pockets, Teflon fabric protector, metal zippers, ANSI/ISEA 107-2020 Class 3 Certified <b>Price to include one location one color screenprint on front left chest or full back</b> <b>Color: Fluorescent Yellow</b> <b>Size: Small, Medium, large, X-Large, 2XL</b> <b>VEA-603-ST-LB, Utility Pro UHV425 or approved equal</b>	34579000001	50	Each				<b>NOT AWARDED</b>

COUNTY OF ROCKLAND  
DGS – PURCHASING DEPARTMENT  
BLDG. A, 6th FLOOR, 50 SANATORIUM ROAD  
POMONA, NY 10970  
TELEPHONE NO.: 845-364-3820  
FAX NO.: 845-364-3809

LINE NO.	DESCRIPTION	CATEGORY	EST. QTY.	UNIT OF MEASURE	UNIT PRICE	EXTENDED PRICE	MANUFACTURER/ BRAND	VENDOR
7-14	<b>SWEATSHIRT, ANSI CLASS 3, THERMAL LINED, HOODED W/ FRONT ZIPPER, IMPRINTED</b> Price to include one location one color screenprint on front left chest or full back Color: Fluorescent Yellow Sizes: 3XL, 4XL, 5XL <b>SAME DESCRIPTION AS ITEM # 7-13</b>	34579000003	8	Each				<b>NOT AWARDED</b>
7-15	<b>JACKET, WINDBREAKER- ANSI 3, High Visibility,</b> 2" silver reflective tape, shell: 100% polyester with polyurethane back coating, Lining: 100% polyester brushed tricot, wind and water resistant, snap front closure with collar, elasticized cuffs, two front pockets, drawcord waist Price is to include sewing of departmental patches. Patches to be supplied by the county at time of order Color: Fluorescent Yellow or lime Sizes: Medium, Large, X-Large, XX-Large Liberty 561-MFL, Utility Pro UHV600 or approved equal	20016550014	8	Each				<b>NOT AWARDED</b>
7-16	<b>JACKET, WINDBREAKER- ANSI 3,</b> Price is to include sewing of departmental patches. Patches to be supplied by the county at time of order Color: Fluorescent Yellow or lime Sizes 3XL, 4XL, 5XL <b>SAME DESCRIPTION AS ITEM # 7-15</b>	20016550011	1	Each				<b>NOT AWARDED</b>
7-17	<b>JACKET, WINTER 5 IN 1 PARKA ANSI CLASS 3-TYPE R</b> - 300 Denier, PVC coated polyester, waterproof with sealed seams, 2" reflective striping, removable and reversible quilted bodywarmer, 100% weatherproof material. Attached hood that rolls into collar. Ribbed inner cuffs. Heavy-duty zipper front with snap storm flap. fleece lined lower pockets and one inside pocket on outer shell, two outer pockets and 2 inner pockets on inside warmer, Mic Tabs Price to include one location one color screenprint (nonreflective) Color: Fluorescent yellow Size: Small, Medium, Large, X-Large, XX-Large(2X) Occunomix LUX-TJFS or approved equal	20016320001	5	Each				<b>NOT AWARDED</b>

COUNTY OF ROCKLAND  
 DGS – PURCHASING DEPARTMENT  
 BLDG. A, 6th FLOOR, 50 SANATORIUM ROAD  
 POMONA, NY 10970  
 TELEPHONE NO.: 845-364-3820  
 FAX NO.: 845-364-3809

LINE NO.	DESCRIPTION	CATEGORY	EST. QTY.	UNIT OF MEASURE	UNIT PRICE	EXTENDED PRICE	MANUFACTURER/ BRAND	VENDOR
7-18	<b>JACKET, WINTER 5 IN 1 PARKA ANSI CLASS3-TYPE R</b> Price to include one location, one color screenprint (nonreflective) Color: Fluorescent yellow Sizes: 3X, 4X, 5X <b>SAME DESCRIPTION AS ITEM # 7-17</b>	20016320003	2	Each				<b>NOT AWARDED</b>
7-19	<b>JACKET- BOMBER JACKET HIGH VISIBILITY ANSI CLASS 3</b> Rip-Stop polyester 300D coated waterproof shell with tapes seams, Double front storm flap zipper closure, water tight D-Ring access, zip out 280 gram fleece lining with inner liner pockets and adjustable, detachable hideaway hood, elastic cuffs and elastic waist, <b>Clear ID pocket</b> and pocket for radio or cell phone, Color: Hi Vis Yellow Sizes: Small, Medium, Large, X-Large, 2XL Protective Industrial Products- Style # 333-1770-LY or approved equal Occunomix LUX-ETJBJR is <u>not</u> an approved equal	34579000007	8	Each				<b>NOT AWARDED</b>
7-20	<b>JACKET- BOMBER JACKET HIGH VISIBILITY ANSI CLASS 3</b> Color: Hi Vis Yellow Sizes: 3XL, 4XL, 5XL Protective Industrial Products- Style # 333-1770-LY or approved equal Occunomix LUX-ETJBJR is <u>not</u> an approved equal <b>SAME DESCRIPTION AS ITEM # 7-19</b>	34579000008	1	Each				<b>NOT AWARDED</b>
7-21	<b>VEST, ANSI CLASS 2</b> 100% polyester, mesh front and back, 8 pockets, reinforced with two-tone reflective stripes and contract trim edge, zipper closure, ID pouch Color: High Visibility Yellow/orange and reflective striping Sizes: Small, Medium, Large, X-Large, 2XL, 3XL, 4XL Power Pak (SKU YC28PV) Rockland style # 82274-82279 or approved equal Awarded supplier must be able to add screenprint at ADD-ON cost Awarded. Must accept minimum 6 per order	34579000012	6	Each				<b>NOT AWARDED</b>

COUNTY OF ROCKLAND  
 DGS – PURCHASING DEPARTMENT  
 BLDG. A, 6th FLOOR, 50 SANATORIUM ROAD  
 POMONA, NY 10970  
 TELEPHONE NO.: 845-364-3820  
 FAX NO.: 845-364-3809

LINE NO.	DESCRIPTION	CATEGORY	EST. QTY.	UNIT OF MEASURE	UNIT PRICE	EXTENDED PRICE	MANUFACTURER/ BRAND	VENDOR
7-22	<b>VEST-ANSI TYPE R CLASS 3 MESH BREAKAWAY WITH 2-TONE STRIPING, SHORT SLEEVES</b> 100% Breathable mesh, 2" Retroreflective striping, 360-degree visibility on body and sleeves, break away safety feature, Clear ID pouch, zipper closure, D-Ring access slot, 8 pockets <b>Colors: Safety Yellow with Safety Orange &amp; reflective striping</b> <b>Sizes Small, Medium, Large, XL, 2XL, 3XL, 4XL</b> <b>Powerpak (SKU82569) 82570-82575 or approved equal.</b>	34579000013	30	Each				<b>NOT AWARDED</b>
7-23	<b>VEST, SURVEYORS -ANSI Class 2 5 POINT BREAKAWAY</b> , solid front and mesh back, 10 pockets and one clear ID pocket, microphone tab near shoulder, reinforced with two-tone reflective stripes and contrast trim edge, zipper closure, 100% polyester <b>Color: High Visibility Yellow</b> <b>Sizes: Med, Large, X-Large, 2XL, 3XL, 4XL</b> <b>Power pak (SKU82199) Rockland style # 82194-82199 or approved equal</b>	34579	12	Each				<b>NOT AWARDED</b>

COUNTY OF ROCKLAND DGS – PURCHASING DEPARTMENT BLDG. A, 6th FLOOR, 50 SANATORIUM ROAD POMONA, NY 10970 TELEPHONE NO.: 845-364-3820 FAX NO.: 845-364-3809								
LINE NO.	DESCRIPTION	CATEGORY	EST. QTY.	UNIT OF MEASURE	UNIT PRICE	EXTENDED PRICE	MANUFACTURER/ BRAND	VENDOR
<b>CATEGORY 8 : VESTS (Non-Reflective)</b>								
8-1	<b>VEST, QUILTED-MENS-</b> Packble puffy vest, 100% polyester with approximatley 2.4 ounce polyfill insulation. Reverse zipper, zippered chest pocket, zippered side pockets(2), adjustable drawcord at hem, water repellent finish, wind-reistant. <b>Price to include one location embroidery up to 10,000 stitches.</b> <b>Colors: Black, Navy, Gray, Cobalt</b> <b>Sizes Small - X-Large</b> <b>Port Authority J851 or approved equal</b>	20016000030	40	Each	\$ 37.93	\$ 1,517.20	<b>PORT AUTHORITY style J851</b>	Ad-Wear & Specialty of Texas, Inc.
8-2	<b>VEST, QUILTED MENS-</b> Packble puffy vest, <b>Price to include one location embroidery up to 10,000 stitches.</b> <b>Colors: Black, Navy, Gray, Cobalt</b> <b>Size: 2XL, 3XL</b> <b>Port Authority J851 or approved equal</b> <b>Same description as line #8-1</b>	20016000031	15	Each	\$ 40.93	\$ 613.95	<b>PORT AUTHORITY style J851</b>	Ad-Wear & Specialty of Texas, Inc.
8-3	<b>VEST- QUILTED-WOMENS-</b> Packable puffy vest, 100% polyester with approximatley 2.4 ounce polyfill insulation. Reverse zipper, zippered chest pocket, zippered side pockets(2), adjustable drawcord at hem, water repellent finish, wind-reistant. <b>Price to include one location embroidery up to 10,000 stitches.</b> <b>Colors: Black, Navy, Gray, Cobalt</b> <b>Sizes Small to X-Large</b> <b>Port Authority L851 or approved equal</b>	20016000032	25	Each	\$ 37.93	\$ 948.25	<b>PORT AUTHORITY style L851</b>	Ad-Wear & Specialty of Texas, Inc.
8-4	<b>VEST- QUILTED-WOMENS-</b> Packable puffy vest- <b>Price to include one location embroidery up to 10,000 stitches.</b> <b>Colors: Black, Navy, Gray, Cobalt</b> <b>Size: 2XL, 3XL</b> <b>Port Authority L851 or approved equal</b>	20016000033	10	Each	\$ 40.93	\$ 409.30	<b>PORT AUTHORITY style L851</b>	Ad-Wear & Specialty of Texas, Inc.
8-5	<b>VEST, FLEECE-ADULT-</b> Midweight (8oz) soft spun polyester fleece- must be non-pill finish on surface, highly breathable, centr front zip and zip pockets (2), binding at armhole. <b>Price to include Embroidery up to 10,000 stitches.</b> <b>Colors: Black, Navy, Hunter Green, Royal Blue</b> <b>Sizes: Small- X-Large</b> <b>Harriton Style M985 or approved equal</b>	20016000005	10	Each	\$ 24.54	\$ 245.40	<b>HARRITON style M985</b>	Ad-Wear & Specialty of Texas, Inc.

COUNTY OF ROCKLAND  
DGS – PURCHASING DEPARTMENT  
BLDG. A, 6th FLOOR, 50 SANATORIUM ROAD  
POMONA, NY 10970  
TELEPHONE NO.: 845-364-3820  
FAX NO.: 845-364-3809

LINE NO.	DESCRIPTION	CATEGORY	EST. QTY.	UNIT OF MEASURE	UNIT PRICE	EXTENDED PRICE	MANUFACTURER/ BRAND	VENDOR
8-6	<b>VEST, FLEECE-ADULT</b> -Midweight (8oz) <b>Price to include Embroidery up to 10,000 stitches.</b> <b>Colors: Black, Navy, Hunter Green, Royal Blue</b> <b>Size: 2XL, 3XL</b> <b>Harriton Style M985 or approved equal</b> <b>Same</b>	20016000034	5	Each	\$ 28.08	\$ 140.40	<b>HARRITON style M985</b>	Ad-Wear & Specialty of Texas, Inc.
8-7	<b>VEST, SOFTSHELL-MENS</b> - Two layer fleece bonded soft shell vest- 8 oz 96% Polyester/ 4% spandex, anti-pill fleece with water resistant finish, front reverse coil zipper with storm placket and chin guard, lower pockets with zippers. <b>Price to include one location embroidery up to 10,000 stitches.</b> <b>Colors: Black, Navy, Gray</b> <b>Sizes Small - X-Large</b> <b>Core 365 style CE701 or approved equal</b>	20016000035	10	Each	\$ 37.99	\$ 379.90	<b>CORE 365 style CE701</b>	Ad-Wear & Specialty of Texas, Inc.
8-8	<b>VEST, SOFTSHELL-MENS</b> - <b>Price to include one location embroidery up to 10,000 stitches.</b> <b>Colors: Black, Navy, Gray</b> <b>Size: 2XL, 3XL</b> <b>Core 365 style CE701 or approved equal</b>	20016000036	4	Each	\$ 41.53	\$ 166.12	<b>CORE 365 style CE701</b>	Ad-Wear & Specialty of Texas, Inc.
8-9	<b>VEST, SOFTSHELL-MENS</b> - <b>Price to include one location embroidery up to 10,000 stitches.</b> <b>Colors: Black, Navy, Gray</b> <b>Size: 4XL</b> <b>Core 365 style CE701 or approved equal</b>	20016000041	4	Each	\$ 48.44	\$ 193.76	<b>CORE 365 style CE701</b>	Ad-Wear & Specialty of Texas, Inc.
8-10	<b>VEST, SOFTSHELL-MENS</b> - <b>Price to include one location embroidery up to 10,000 stitches.</b> <b>Colors: Black, Navy, Gray</b> <b>Size: 5XL</b> <b>Core 365 style CE701 or approved equal</b>	20016000042	4	Each	\$ 52.31	\$ 209.24	<b>CORE 365 style CE701</b>	Ad-Wear & Specialty of Texas, Inc.

COUNTY OF ROCKLAND DGS – PURCHASING DEPARTMENT BLDG. A, 6th FLOOR, 50 SANATORIUM ROAD POMONA, NY 10970 TELEPHONE NO.: 845-364-3820 FAX NO.: 845-364-3809								
LINE NO.	DESCRIPTION	CATEGORY	EST. QTY.	UNIT OF MEASURE	UNIT PRICE	EXTENDED PRICE	MANUFACTURER/ BRAND	VENDOR
8-11	<b>VEST, SOFTSHELL- WOMENS-</b> Two layer fleece bonded soft shell vest- 8 oz 96% Polyester/ 4% spandex, anti-pill fleece with water resistant finish, front reverse coil zipper with storm placket and chin guard, lower pockets with zippers. <b>Price to include one location embroidery up to 10,000 stitches.</b> <b>Colors:</b> <b>Black, Navy, Gray</b> <b>Sizes Small - X-Large</b> <b>Core 365 style CE701W or approved equal</b>	20016000037	10	Each	\$ 37.99	\$ 379.90	<b>CORE 365 style CE701W</b>	Ad-Wear & Specialty of Texas, Inc.
8-12	<b>VEST, SOFTSHELL- WOMENS-</b> <b>Price to include one location embroidery up to 10,000 stitches.</b> <b>Colors: Black, Navy, Gray</b> <b>Size: 2XL, 3XL</b> <b>Core 365 style CE701W or approved equal</b> <b>Same description as line #8-15</b>	20016000038	2	Each	\$ 41.53	\$ 83.06	<b>CORE 365 style CE701W</b>	Ad-Wear & Specialty of Texas, Inc.
<b>CATEGORY 9: RAINWEAR</b>								
9-1	<b>RAIN JACKET, WATERPROOF</b> PVC rain jacket with polyester lining and drawstring hood. snap closure, two large front pockets. <b>Price to include One location one color screenprint on front or back.</b> <b>Color: Yellow</b> <b>Size: Small, Medium, Large, X-Large</b> <b>Rothco style 3614 or approved equal.</b>	20165000201	15	Each	\$ 27.11	\$ 406.65	<b>ROTHCO style 3614</b>	Ad-Wear & Specialty of Texas, Inc.
9-2	<b>RAIN JACKET, WATERPROOF</b> <b>Price to include One location one color screenprint on front or back.</b> <b>Color: Yellow</b> <b>Size: 2XL</b> <b>Rothco Style 3614 or approved equal</b> <b>SAME DESCRIPTION AS ITEM # 9-1</b>	20165000202	8	Each	\$ 30.11	\$ 240.88	<b>ROTHCO style 3614</b>	Ad-Wear & Specialty of Texas, Inc.
9-3	<b>RAIN JACKET- MEN'S, WATERPROOF, BREATHABLE, WIND RESISTANT</b> 100% Polyester, DWR finish, fully seam sealed, waterproof center front zipper, interior storm flap with chin guard, two front zippered pockets, machine washable <b>Price to include one location embroidery up to 10,000 stitches</b> <b>Colors: Black, Navy, Royal Blue</b> <b>Sizes: Small, Medium, Large, X-Large</b> <b>Port Authority J407 or approved equal</b>	20165000203	60	Each	\$ 37.93	\$ 2,275.80	<b>PORT AUTHORITY style J407</b>	Ad-Wear & Specialty of Texas, Inc.

COUNTY OF ROCKLAND DGS – PURCHASING DEPARTMENT BLDG. A, 6th FLOOR, 50 SANATORIUM ROAD POMONA, NY 10970 TELEPHONE NO.: 845-364-3820 FAX NO.: 845-364-3809								
LINE NO.	DESCRIPTION	CATEGORY	EST. QTY.	UNIT OF MEASURE	UNIT PRICE	EXTENDED PRICE	MANUFACTURER/ BRAND	VENDOR
9-4	<b>RAIN JACKET- MEN'S, WATERPROOF, BREATHABLE, WIND RESISTANT</b> Price to include one location embroidery up to 10,000 stitches. Colors: Black, Navy, Royal Blue Size: 2XL, 3XL Authority J407 or approved equal <b>SAME DESCRIPTION AS ITEM # 9-3</b>	20165000204	30	Each	\$ 41.93	\$ 1,257.90	<b>PORT AUTHORITY style J407</b>	Ad-Wear & Specialty of Texas, Inc.
9-5	<b>RAIN JACKET- WOMEN'S, WATERPROOF, BREATHABLE, WIND RESISTANT</b> 100% Polyester, DWR finish, fully seam sealed, waterproof center front zipper, interior storm flap with chin guard, two front zippered pockets, machine washable Price to include embroidery up to 10,000 stitches Colors: Black, Navy, Royal Blue Sizes: Small, Medium, Large, X-Large Port Authority L407 or approved equal	20165000205	8	Each	\$ 37.93	\$ 303.44	<b>PORT AUTHORITY style L407</b>	Ad-Wear & Specialty of Texas, Inc.
9-6	<b>RAIN JACKET-WOMEN'S, WATERPROOF, BREATHABLE, WIND RESISTANT</b> Price to include embroidery up to 10,000 stitches Colors: Black, Navy, Royal Blue Size: 2XL, 3XL Authority L407 or approved equal <b>SAME DESCRIPTION AS ITEM # 9-5</b>	20165000206	2	Each	\$ 41.93	\$ 83.86	<b>PORT AUTHORITY style L407</b>	Ad-Wear & Specialty of Texas, Inc.
9-7	<b>RAINSUIT SET (2-PC)- High Visibility ANSI Type R Class 3</b> , lightweight PU coated 100% polyester (150 Denier) with taped seams, 2" nylon reflective tape, 5# Hi-viz nylon yellow zipper with storm flap. Price to include one location, one color screen print Color: High Visibility Yellow Sizes: S/M, L/XL Protective Industrial Products- Style # 353-1000LY or approved equal	34579000009	5	Each	\$ 79.11	\$ 395.55	<b>Protective Industrial Products-Style # 353-1000LY</b>	Ad-Wear & Specialty of Texas, Inc.
9-8	<b>RAINSUIT SET (2-PC)- High Visibility ANSI type R Class 3</b> Color: High Visibility Yellow Sizes: 2XL/3XL Protective Industrial Products- Style # 353-1000LY or approved equal <b>SAME DESCRIPTION AS ITEM # 9-7</b>	34579000010	1	Each	\$ 81.11	\$ 81.11	<b>Protective Industrial Products-Style # 353-1000LY</b>	Ad-Wear & Specialty of Texas, Inc.

COUNTY OF ROCKLAND  
 DGS – PURCHASING DEPARTMENT  
 BLDG. A, 6th FLOOR, 50 SANATORIUM ROAD  
 POMONA, NY 10970  
 TELEPHONE NO.: 845-364-3820  
 FAX NO.: 845-364-3809

LINE NO.	DESCRIPTION	CATEGORY	EST. QTY.	UNIT OF MEASURE	UNIT PRICE	EXTENDED PRICE	MANUFACTURER/ BRAND	VENDOR
9-9	<b>RAINSUIT, THREE PIECE, HI-VIZ, REFLECTIVE</b> Color: Hi-Viz Fluorescent Lime Green with 2" Silver reflective tape. Detachable hood with drawstring, two side slash through pockets, Raglan sleeves, snap front closure with interlocking storm flap. Underarm vents, vented back for air circulation, Bib style overalls with adjustable elastic suspenders, safety fly with plastic snap closure, plastic take up snaps around leg cuffs and sleeves. <b>Price to include one location, one color screen print.</b> <b>Sizes: Medium, Large, X-Large, 2XL</b> <b>Neese Econo-Viz 1820S, Power Pak 10182-55-1-HL1 or approved equal.</b>	20165000101	15	Each	\$ 33.91	\$ 508.65	Neese Econo-Viz 1820S	Ad-Wear & Specialty of Texas, Inc.
9-10	<b>RAINSUIT, THREE PIECE, HI-VIZ, REFLECTIVE</b> <b>Price to include one location, one color screen print.</b> Color: Hi-Viz yellow/lime Size: 3XL <b>SAME DESCRIPTION AS ITEM 9-9</b>	20165000102	1	Each	\$ 36.91	\$ 36.91	Neese Econo-Viz 1820S	Ad-Wear & Specialty of Texas, Inc.
9-11	<b>RAINSUIT, THREE PIECE, HI-VIZ, REFLECTIVE</b> <b>Price to include one location, one color screen print.</b> Color: Hi-Viz yellow/lime Size: 4XL <b>SAME DESCRIPTION AS ITEM 9-9</b>	20165000103	1	Each	\$ 39.91	\$ 39.91	Neese Econo-Viz 1820S	Ad-Wear & Specialty of Texas, Inc.
<b>CATEGORY 10: BUTTON DOWN SHIRTS</b>								
10-1	<b>SHIRTS, MENS, EXECUTIVE DRESS, SHORT SLEEVE</b> 65% poly/35% cotton, 4.0-4.25 oz. wt., soft, moisture wicking fabric, button down collar, easy care poplin, soil release and wrinkle resistant, relaxed fit, machine washable. <b>Price to include one location embroidery up to 10,000 stitches.</b> Colors: White, Tan, Black, Navy, French Blue, Royal, Gray (Titanium) Sizes: S-M-L-XL (14 - 17 1/2 neck) Edwards 1230 or approved equal.	20070400007	6	Each	\$ 26.67	\$ 160.02	EDWARDS style 1230	Feury Acquisition Corp
10-2	<b>SHIRTS, MENS, EXECUTIVE DRESS, SHORT SLEEVE</b> -Price to include one location embroidery up to 10,000 stitches Colors: White, Tan, Black, Navy, French Blue, Royal, Titanium Size: 2XL (18-18 1/2" neck) <b>SAME DESCRIPTION AS ITEM #10-1</b>	20070400008	4	Each	\$ 31.05	\$ 124.20	EDWARDS style 1230	Feury Acquisition Corp

COUNTY OF ROCKLAND  
DGS – PURCHASING DEPARTMENT  
BLDG. A, 6th FLOOR, 50 SANATORIUM ROAD  
POMONA, NY 10970  
TELEPHONE NO.: 845-364-3820  
FAX NO.: 845-364-3809

LINE NO.	DESCRIPTION	CATEGORY	EST. QTY.	UNIT OF MEASURE	UNIT PRICE	EXTENDED PRICE	MANUFACTURER/ BRAND	VENDOR
10-3	<b>SHIRTS, MENS, EXECUTIVE DRESS, LONG SLEEVE</b> 65% poly/35% cotton, 4.0-4.25 oz. wt., soft, moisture wicking fabric, button down collar, easy care poplin, soil release and wrinkle resistant, relaxed fit, machine washable. <b>Price to include one location embroidery up to 10,000 stitches.</b> <b>Colors: White, Tan, Black, Navy, French Blue, Royal, Gray (Titanium)</b> <b>Sizes: S-M-L-XL (14 - 17 ½ neck)</b> <b>Edwards 1280 or approved equal.</b>	20070400010	6	Each	\$ 27.38	\$ 164.28	<b>EDWARDS style 1280</b>	Feury Acquisition Corp
10-4	<b>SHIRTS, MENS, EXECUTIVE DRESS, LONG SLEEVE</b> -Price to include one location embroidery up to 10,000 stitches <b>Colors: White, Tan, Black, Navy, French Blue, Royal, Titanium</b> <b>Size: 2XL (18-18 1/2" neck)</b> <b>SAME DESCRIPTION AS ITEM # 10-4</b>	20070400011	6	Each	\$ 31.91	\$ 191.46	<b>EDWARDS style 1280</b>	Feury Acquisition Corp
10-5	<b>SHIRT- POPLIN, MENS LONG SLEEVE DRESS SHIRT</b> Cotton/Polyester, minimum 55% cotton, button down collar, dyed to match buttons, left chest pocket . <b>Price to include one location embroidery up to 10,000 stitches.</b> <b>Colors: White, Navy, Carolina Blue, Black</b> <b>Sizes: Small , Medium, Large, X-Large</b> <b>Port Authority W100 or approved equal</b>	20070870003	5	Each	\$ 25.28	\$ 126.40	<b>PORT AUTHORITY style W100</b>	Feury Acquisition Corp
10-6	<b>SHIRT- POPLIN, MENS LONG SLEEVE DRESS SHIRT</b> <b>Colors: White, Navy, Carolina Blue, Black</b> <b>Sizes: 2XL, 3XL</b> <b>SAME DESCRIPTION AS ITEM # 10-7</b>	20070870004	1	Each	\$ 28.11	\$ 28.11	<b>PORT AUTHORITY style W100</b>	Feury Acquisition Corp
10-7	<b>SHIRT- POPLIN, WOMEN'S, LONG SLEEVE, EMBROIDERED-</b> Cotton/Polyester woven blend, bust darts, open collar, dyed to match buttons <b>Price to include one location embroidery up to 10,000 stitches.</b> <b>Colors: White, Navy, Carolina Blue, Black</b> <b>Sizes, X-Small, Small, Medium, Large, X-Large</b> <b>Port Authority LW100 or approved equal</b>	20070870013	15	Each	\$ 25.28	\$ 379.20	<b>PORT AUTHORITY style LW100</b>	Feury Acquisition Corp

COUNTY OF ROCKLAND DGS – PURCHASING DEPARTMENT BLDG. A, 6th FLOOR, 50 SANATORIUM ROAD POMONA, NY 10970 TELEPHONE NO.: 845-364-3820 FAX NO.: 845-364-3809								
LINE NO.	DESCRIPTION	CATEGORY	EST. QTY.	UNIT OF MEASURE	UNIT PRICE	EXTENDED PRICE	MANUFACTURER/ BRAND	VENDOR
10-8	<b>SHIRT- POPLIN, WOMEN'S LONG SLEEVE DRESS SHIRT</b> Colors: White, Navy, Carolina Blue, Black Sizes: 2XL, 3XL <b>SAME DESCRIPTION AS ITEM # 10-8</b>	20070870014	2	Each	\$ 28.11	\$ 56.22	<b>PORT AUTHORITY style LW100</b>	Feury Acquisition Corp
10-9	<b>SHIRT, WOMENS SHORT SLEEVE- EMBROIDERED</b> , 55% cotton/45% polyester, button front, wrinkle resistant, stain release, open collar, back yoke, dyed to match buttons. <b>Price must include one location embroidery up to 10,000 stitches-</b> Colors, White, Navy Sizes XSmall to X-Large Port Authority Style LW809 or approved equal	20070870015	12	Each	\$ 25.28	\$ 303.36	<b>PORT AUTHORITY style LW809</b>	Feury Acquisition Corp
10-10	<b>SHIRT, WOMENS SHORT SLEEVE, EMBROIDERED-</b> <b>Price must include one location embroidery up to 10,000 stitches-</b> Colors, White, Navy Sizes: 2XL, 3XL Port Authority Style LW809 or approved equal <b>SAME DESCRIPTION AS ITEM # 10-10</b>	20070870016	2	Each	\$ 28.11	\$ 56.22	<b>PORT AUTHORITY style LW809</b>	Feury Acquisition Corp
10-11	<b>WORKSHIRT, SHORT SLEEVE -55% cotton/ 45% polyester, 4.5 oz, wrinkle resistant, button down collar, front pocket on left chest, dyed to match buttons, back box pleat- Price must include one location embroidery up to 10,000 stitches</b> Required Colors: Dark Green Sizes: Small to X-Large Port Authority Style S508	20070870017	10	Each	\$ 24.49	\$ 244.90	<b>PORT AUTHORITY style S508</b>	Feury Acquisition Corp

COUNTY OF ROCKLAND DGS – PURCHASING DEPARTMENT BLDG. A, 6th FLOOR, 50 SANATORIUM ROAD POMONA, NY 10970 TELEPHONE NO.: 845-364-3820 FAX NO.: 845-364-3809								
LINE NO.	DESCRIPTION	CATEGORY	EST. QTY.	UNIT OF MEASURE	UNIT PRICE	EXTENDED PRICE	MANUFACTURER/ BRAND	VENDOR
10-12	<b>WORKSHIRT, SHORT SLEEVE -Price must include one location embroidery up to 10,000 stitches</b> <b>Required Colors: Dark Green</b> <b>Size: 2XL</b> <b>Authority Style S508</b> <b>DESCRIPTION AS ITEM # 10-12</b> <div style="text-align: right;"><b>Port SAME</b></div>	20070870018	2	Each	\$ 25.91	\$ 51.82	<b>PORT AUTHORITY style S508</b>	Feury Acquisition Corp
10-13	<b>WORKSHIRT, SHORT SLEEVE -Price must include one location embroidery up to 10,000 stitches</b> <b>Required Colors: Dark Green</b> <b>Size: 3XL</b> <b>Authority Style S508</b> <b>DESCRIPTION AS ITEM # 10-12</b> <div style="text-align: right;"><b>Port SAME</b></div>	20070870019	1	Each	\$ 28.73	\$ 28.73	<b>PORT AUTHORITY style S508</b>	Feury Acquisition Corp
10-14	<b>WORKSHIRT-TALL, SHORT SLEEVE -55% cotton/ 45% polyester, 4.5 oz, wrinkle resistant, button down collar, front pocket on left chest, dyed to match buttons, back box pleat- Price must include one location embroidery up to 10,000 stitches</b> <b>Required Colors: Dark Green</b> <b>Sizes: LT and XLT</b> <b>Port Authority Style TLS508</b>	20070870020	4	Each	\$ 26.07	\$ 104.28	<b>PORT AUTHORITY style TLS508</b>	Feury Acquisition Corp

COUNTY OF ROCKLAND DGS – PURCHASING DEPARTMENT BLDG. A, 6th FLOOR, 50 SANATORIUM ROAD POMONA, NY 10970 TELEPHONE NO.: 845-364-3820 FAX NO.: 845-364-3809								
LINE NO.	DESCRIPTION	CATEGORY	EST. QTY.	UNIT OF MEASURE	UNIT PRICE	EXTENDED PRICE	MANUFACTURER/ BRAND	VENDOR
<b>CATEGORY 11: COVERALLS</b>								
11-1	<b>COVERALLS, INSULATED-</b> 7.5 oz. poly/cotton perm-press twill outer shell, medium-weight insulation quilted taffeta lining. two-way brass front zipper, full-length brass leg zipper outside of legs. pleated back and elbows, elastic waist inserts, hidden knit storm cuffs, two hip pockets (one with zipper), two side utility pockets, three inside pockets (one with zipper) REGULAR, SHORT and TALL  <b>Price to include sewing of departmental patches. Patches and location to be provided at time of order.</b> <b>Color: Navy</b> <b>Sizes: Medium, Large, X-Large, 2XL</b> <b>Berne I414NV or approved equal.</b>	2003800001	12	Each	\$ 118.20	\$ 1,418.40	<b>BERNE style I414NV</b>	Wood Mens and Boys Clothing
11-2	<b>COVERALLS, INSULATED-</b> REGULAR, SHORT and TALL <b>Price to include sewing of departmental patches. Patches and location to be provided at time of order.</b> <b>Color: Navy</b> <b>Sizes: 3XL, 4XL</b> <b>Berne I414NV or approved equal.</b> <b>SAME DESCRIPTION AS ITEM # 11-1</b>	2003800003	3	Each	\$ 128.90	\$ 386.70	<b>BERNE style I414NV</b>	Wood Mens and Boys Clothing

COUNTY OF ROCKLAND  
 DGS – PURCHASING DEPARTMENT  
 BLDG. A, 6th FLOOR, 50 SANATORIUM ROAD  
 POMONA, NY 10970  
 TELEPHONE NO.: 845-364-3820  
 FAX NO.: 845-364-3809

LINE NO.	DESCRIPTION	CATEGORY	EST. QTY.	UNIT OF MEASURE	UNIT PRICE	EXTENDED PRICE	MANUFACTURER/ BRAND	VENDOR
<b>CATEGORY 12: DENIM JEANS</b>								
12-1	<p><b>JEANS, CARPENTER, RINSED BLUE DENIM, RELAXED FIT-</b> Heavyweight denim (13.5-14 oz.), 100% cotton, non-stretch, relaxed fit, straight leg, sits slightly below the waist, hammer loop, dual tool pockets, brass zipper, triple stitching reinforced seams                      Rinse: Rinsed indigo blue (dark wash)                      Size: Waist 29 – 44, Length 30 -34                      *Available lengths to be noted on bid if no lengths noted, all lengths must be provided at waist size cost.                      Dickies LU200RNB, 1993RNB or approved equal. Key Industries not acceptable.</p>	20044370001	20	Pair	\$ 29.24	\$ 584.80	<b>DICKIES style LU200RNB/1993RNB</b>	Feury Acquisition Corp
12-2	<p><b>JEANS, CARPENTER, STONEWASHED BLUE DENIM, RELAXED FIT</b> Heavyweight denim (13.5-14 oz.), 100% cotton, non-stretch, relaxed fit, straight leg, sits slightly below the waist, hammer loop, dual tool pockets, brass zipper, triple stitching reinforced seams                      Rinse: Stonewashed Indigo Blue (SNB)                      Size: Waist 29 – 44, Length 30 -34                      *Available lengths to be noted on bid if no lengths noted, all lengths must be provided at waist size cost.                      Dickies LU200SNB, 1993SNB or approved equal. Key Industries not acceptable.</p>	20044370008	67	Pair	\$ 29.24	\$ 1,959.08	<b>DICKIES style LU200SNB/1993SNB</b>	Feury Acquisition Corp
12-3	<p><b>JEANS, CARPENTER, BLUE DENIM, RELAXED FIT</b> Heavyweight denim (13.5-14 oz.), 100% cotton, straight leg, sits slightly below the waist, dual tool pockets, brass rivets at stress points, no cuffs                      Rinse: Stonewashed indigo blue (medium wash)                      Size: Waist 46,48,50 Length: 30 or 32                      *Available lengths to be noted on bid if no lengths noted, all lengths must be provided at waist size cost.                      Dickies LU200SNB, 1993SNB or approved equal. Key Industries not acceptable.</p>	20044370002	2	Pair	\$ 29.24	\$ 58.48	<b>DICKIES style LU200SNB/1993SNB</b>	Feury Acquisition Corp
12-4	<p><b>JEANS, WORK, BLUE DENIM REGULAR STRAIGHT FIT</b> 5 pockets includes coin pocket, 100% Heavy duty cotton (13.5-14 oz.), brass rivets at stress points, sits slightly below waist, no cuffs.                      Wash: Rinsed Indigo Blue                      Sizes: Waist 28 – 44, Length 29 - *                      *Available lengths to be noted on bid if no lengths noted, all lengths must be provided at waist size cost.                      Dickies C9393RNB or approved equal. Key Industries not acceptable.</p>	20044370004	10	Pair	\$ 23.51	\$ 235.10	<b>DICKIES C9393RNB</b>	Feury Acquisition Corp

COUNTY OF ROCKLAND  
DGS – PURCHASING DEPARTMENT  
BLDG. A, 6th FLOOR, 50 SANATORIUM ROAD  
POMONA, NY 10970  
TELEPHONE NO.: 845-364-3820  
FAX NO.: 845-364-3809

LINE NO.	DESCRIPTION	CATEGORY	EST. QTY.	UNIT OF MEASURE	UNIT PRICE	EXTENDED PRICE	MANUFACTURER/ BRAND	VENDOR
12-5	<b>JEANS, WOMEN'S BLUE STRETCH DENIM -</b> Straight leg, inseam 31.5", Cotton/Polyester/Spandex, Dickies Style FD146 or approved equal Rinsed Indigo(RNB), Stonewashed (SNB) Sizes: 2-16 Key Industries not acceptable.	20044370009	2	Pair	\$ 37.18	\$ 74.36	<b>DICKIES style FD146</b>	Feury Acquisition Corp
<b>CATEGORY 13: KITCHEN CLOTHING</b>								
13-1	<b>SHIRTS, CHEF'S, SHORT SLEEVE</b> 65% poly / 35% cotton poplin, wrinkle resistant finish, button closure (no snaps), one chest pocket, convertible collar, <b>Color: White</b> <b>Size: Small, Medium, Large, X-Large, XX-Large</b> <b>Red Kap 5010 or approved equal.</b>	20092780001	72	Each	\$ 8.85	\$ 637.20	<b>REDKAP style 5010</b>	Feury Acquisition Corp
13-2	<b>SHIRTS, CHEF'S, SHORT SLEEVE-WOMENS</b> 65% poly / 35% cotton poplin, wrinkle resistant finish, button closure with gripper at neck(no snaps), one chest pocket, convertible collar, <b>Color: White</b> <b>Size: Small, Medium, Large, X-Large, XX-Large</b> <b>Red Kap SP23 or approved equal.</b>	20092780005	24	Each	\$ 13.90	\$ 333.60	<b>REDKAP style SP23</b>	Feury Acquisition Corp
13-3	<b>CHEF COAT, with oil blocker, Flex panel, stretch panels and vents, wicking fabric cools and dries by absorbing moisture, stain guard, wrinkle free, color keeper, Polyester/Cotton, Ripstop minimum 4.25 oz, machine washable.</b> <b>Color: Black</b> <b>Size: Small, Medium, Large, X-Large, XX-Large</b> <b>Red Kap 041X or approved equal.</b>	20092000001	20	Each	\$ 26.50	\$ 530.00	<b>REDKAP style 041X</b>	Feury Acquisition Corp
13-4	<b>CHEF COAT, with oil blocker, Flex panel, stretch panels and vents, wicking fabric cools and dries by absorbing moisture, stain guard, wrinkle free, color keeper, Polyester/Cotton, Ripstop minimum 4.25 oz, machine washable.</b> <b>Color: White</b> <b>Size: Small, Medium, Large, X-Large, XX-Large</b> <b>Red Kap 042X or approved equal.</b>	20092000002	10	Each	\$ 28.50	\$ 285.00	<b>REDKAP style 042X</b>	Feury Acquisition Corp
13-5	<b>CHEF COAT, Polyester/Cotton twill fabric, double breasted reversible front, eight black pearl buttons, left chest pocket, thermomter pocket on sleeve, wrinkle resistant, vented cuffs machine washable.</b> <b>Color: Black</b> <b>Size: Small, Medium, Large, X-Large, XX-Large</b> <b>Red Kap KT76 or approved equal.</b>	20092000003	6	Each	\$ 27.50	\$ 165.00	<b>REDKAP style KT76</b>	Feury Acquisition Corp

COUNTY OF ROCKLAND DGS – PURCHASING DEPARTMENT BLDG. A, 6th FLOOR, 50 SANATORIUM ROAD POMONA, NY 10970 TELEPHONE NO.: 845-364-3820 FAX NO.: 845-364-3809								
LINE NO.	DESCRIPTION	CATEGORY	EST. QTY.	UNIT OF MEASURE	UNIT PRICE	EXTENDED PRICE	MANUFACTURER/ BRAND	VENDOR
13-6	<b>PANTS, CHEF'S</b> 65/35 poly/cotton, side-elastic waistband, two patch hip pockets and two and slant pockets, snap closure with brass zipper, wrinkle resistant. Size to be provided at time of order <b>Color: White and Black, Small Check</b> <b>Waist Size: 28-42, Inseam 28-34</b> <b>Red Kap 2020BW or approved equal.</b>	20092930001	25	Pair	\$ 18.25	\$ 456.25	<b>REDKAP style 2020BW</b>	Feury Acquisition Corp
13-7	<b>CHEF PANT- BAGGY-</b> Full elastic waist with drawstring, Olyester/cotton twill, wrinkle resistant, two pockets at side, one hip pocket, machine washable, stain release finish- <b>Color: Black/White Check, Black</b> <b>Sizes: XS-2XL</b> <b>RedKap Style 5360 or approved equal</b>	20092000004	6	Pair	\$ 21.45	\$ 128.70	<b>REDKAP style 5360</b>	Feury Acquisition Corp
<b>CATEGORY 14: FOOTWEAR, RUBBER</b>								
14-1	<b>BOOTS RUBBER, OVER THE SHOE BOOTS</b> Waterproof, heavy duty cleated or grooved soles, fully lined, extra wide last, 17" height, top adjustable strap with buckle on top. Must be full cut for easy fit over work shoes. Must order 2-3 sizes larger than shoe size when ordering boots <b>Color: Safety Yellow</b> <b>Sizes: 12-18, Full Size</b> <b>Brands: Powerpak style 81712 Slush Series or approved equal</b>	80016300002	15	Pair				<b>NOT AWARDED</b>
14-2	<b>BOOTS, INDUSTRIAL KNEE BOOT- STEEL TOE</b> Color: Black / Size: 6 – 13, Full Size Heavy Duty vinyl 100% leakproof, fully lined, resistant to salt water, solvents, alkalis, ozone, blood, grease, tar, gasoline and oils- <b>Brand: HYGRADE PB-16 or approved equal.</b>	80016300003	10	Pair	\$ 31.24	\$ 312.40	<b>HYGRADE style PB-16</b>	Wood Mens and Boys Clothing
14-3	<b>BOOTS, INDUSTRIAL HIP HEIGHT 35"-36"- STEEL TOE</b> Color: Black / Size: 7 – 14, Full Sizes Heavy Duty PVC, waterproof, oil resistant, 100% leakproof, Chemical Resistant , reinforced construction, flexible, Steel toe meets ASTM F2413 I/C PR SR for safety toe impact, puncture resistance, and slip resistance, steel mid sole, adjustable quick release buckles on belt loop for easy on/off, removable insole <b>Brand: Tingley, or approved equal.</b>	80016300004	10	Pair	\$ 149.90	\$ 1,499.00	<b>TINGLEY style 31371.15</b>	Wood Mens and Boys Clothing

COUNTY OF ROCKLAND  
 DGS – PURCHASING DEPARTMENT  
 BLDG. A, 6th FLOOR, 50 SANATORIUM ROAD  
 POMONA, NY 10970  
 TELEPHONE NO.: 845-364-3820  
 FAX NO.: 845-364-3809

LINE NO.	DESCRIPTION	CATEGORY	EST. QTY.	UNIT OF MEASURE	UNIT PRICE	EXTENDED PRICE	MANUFACTURER/ BRAND	VENDOR
<b>CATEGORY 15: ACCESSORIES</b>								
15-1	<b>CAPS, BASEBALL TYPE</b> - Flexfit, mid profile, Fabric: Poly/Cottonwill/Spandex, pre-curved visor, stretch fit closure <b>Sizes: S/M (6 3/4-7 1/4), L/XL (7 1/8-7 5/8)</b> <b>Colors: Navy, Forest Green, Black</b> <b>Price to include Screenprint up to 2 colors</b> <b>PORT AUTHORITY STYLE C865 or approved equal.</b>	20130120002	30	Each				<b>NOT AWARDED</b>
15-2	<b>CAPS, BASEBALL TYPE</b> - Flexfit, mid profile, Fabric: Poly/Cotton twill/Spandex, pre-curved visor, stretch fit closure <b>Sizes: S/M (6 3/4-7 1/4), L/XL (7 1/8-7 5/8)</b> <b>Colors: Navy, Forest Green, Black</b> <b>Price to include Embroidery up to 8,000 stitches</b> <b>PORT AUTHORITY STYLE C865 or approved equal.</b>	20130	60	Each				<b>NOT AWARDED</b>
15-3	<b>CAPS, BASEBALL TYPE, CONSTRUCTED-</b> 100% brushed Cotton Twill all around, 6 panel w/ fused backing, self fabric strap with brass buckle @ embroidered eyelets unstructured, cotton sweatband, Pre-curved visor <b>Size: One size fits most (7-7 3/4)</b> <b>Colors: Navy, Dark Green, Black</b> <b>Price to include embroidery up to 8,000 stitches across the front.</b> <b>Brand: NISSIN, Style APBGC or approved equal.</b> <b>Equal MUST be available in all colors listed.</b>	20130120004	25	Each				<b>NOT AWARDED</b>
15-5	<b>BEANIE-</b> Hi-Viz Knit Cap, 100% acrylic knit, polyester fleece lining, silver reflective stripe. <b>Color to be specified at time of order</b> <b>Colors: Yellow, Black</b> <b>Size: one size fits all</b> <b>Occumonix LUX-KCR-Y-P, LUX-KCR-B-P or approved equal</b>	34579000005	25	Each				<b>NOT AWARDED</b>
15-6	<b>BEANIE, RIB KNIT FOLD UP CUFF HAT</b> 100% Acrylic stretch knit, covers head and ears No customization included. Embroidery may be requested at ADD-ON costs awarded. <b>Colors: Navy, Black</b> <b>Size: One-Size Fits Most</b> <b>Carhartt, style #A18, or approved equal</b>	20147000001	40	Each				<b>NOT AWARDED</b>

COUNTY OF ROCKLAND  
 DGS – PURCHASING DEPARTMENT  
 BLDG. A, 6th FLOOR, 50 SANATORIUM ROAD  
 POMONA, NY 10970  
 TELEPHONE NO.: 845-364-3820  
 FAX NO.: 845-364-3809

LINE NO.	DESCRIPTION	CATEGORY	EST. QTY.	UNIT OF MEASURE	UNIT PRICE	EXTENDED PRICE	MANUFACTURER/ BRAND	VENDOR
15-7	<b>BEANIE KNIT CUFF HAT-</b> One size fits most, 100% Acrylic, No customization included. Embroidery may be requested at ADD-ON costs awarded. <b>Colors: Yellow, Black, Navy.</b> <b>Berne style H150 or approved equal</b>	20147	20	Each				<b>NOT AWARDED</b>
15-8	<b>GLOVES- WORK- SAFETY, WINTER THERMAL -</b> ANSI/ISEA 105-2016 -Cut Level A2, Abrasion level 4, Puncture Level 3, with black sandy nitrile palms, Twin Liner, 3/4 dipped sandy nitrile coating 100% breathable seamless liner. Color: Black, Yellow/black Sizes: Large (9), XL (10) <b>Portwest A146 or approved equal</b>	20141000001	25	Pair				<b>NOT AWARDED</b>
<b>CATEGORY 16: MANUFACTURER DISCOUNT OFF MSRP- Bidders must provide price list or link to manufacturer website to verify MSRP</b>								
16-1	<b>BRAND: CARHARTT- MEN'S -Must provide a Manufacturer's current List Price or Website link showing MSRP/List Prices . Discounts must include FOB Destination prepaid and allowed. % Discount must be entered as a decimal (e.g. 20% =.20) If NO Discount is offered, must enter 0</b>	20092930006	500	% Discount	<b>18%</b>			<b>All Types Advertising Inc.</b>
16-2	<b>BRAND: CARHARTT- WOMEN'S -Must provide a Manufacturer's current Price List or Website link showing MSRP/List Prices, Discounts must include FOB Destination prepaid and allowed. % Discount must be entered as a decimal (e.g. 20% =.20) If NO Discount is offered, must enter 0</b>	20092930007	500	% Discount	<b>18%</b>			<b>All Types Advertising Inc.</b>
16-3	<b>BRAND: UTILITY PRO -Must provide a Manufacturer's current List or Website link showing MSRP/List Prices. Discounts must include FOB Destination prepaid and allowed. % Discount must be entered as a decimal (e.g. 20% =.20) If NO Discount is offered, must enter 0</b>	20092930008	500	% Discount	<b>18%</b>			<b>All Types Advertising Inc.</b>
16-4	<b>BRAND: OCCUNOMIX -Must provide a Manufacturer's current List Price or Website link showing MSRP/List Prices. Discounts must include FOB Destination prepaid and allowed. % Discount must be entered as a decimal (e.g. 20% =.20) If NO Discount is offered, must enter 0</b>	20092300003	500	% Discount	<b>24%</b>			<b>Wood Mens and Boys Clothing</b>

COUNTY OF ROCKLAND  
 DGS – PURCHASING DEPARTMENT  
 BLDG. A, 6th FLOOR, 50 SANATORIUM ROAD  
 POMONA, NY 10970  
 TELEPHONE NO.: 845-364-3820  
 FAX NO.: 845-364-3809

LINE NO.	DESCRIPTION	CATEGORY	EST. QTY.	UNIT OF MEASURE	UNIT PRICE	EXTENDED PRICE	MANUFACTURER/ BRAND	VENDOR
16-5	<b>BRAND: DICKIES -Must provide a Manufacturer's current List Price or website link must show MSRP/List prices. Discounts must include FOB Destination prepaid and allowed % Discount must be entered as a decimal (e.g. 20% =.20) If NO Discount is offered, must enter 0</b>	20092930004	500	% Discount	<b>18%</b>			<b>All Types Advertising Inc.</b>
16-6	<b>BRAND: BERNE -Must provide a Manufacturer's current List Price or Website Link showing MSRP/List Prices. Discounts must include FOB Destination prepaid and allowed % Discount must be entered as a decimal (e.g. 20% =.20) If NO Discount is offered, must enter 0</b>	20092930009	500	% Discount	<b>18%</b>			<b>All Types Advertising Inc.</b>
16-7	<b>BRAND: RED KAP -Must provide a Manufacturer's current List Price or website Link showing MSRP/List Prices. Discounts must include FOB Destination prepaid and allowed. % Discount must be entered as a decimal (e.g. 20% =.20) If NO Discount is offered, must enter 0</b>	20092930005	500	% Discount	<b>18%</b>			<b>All Types Advertising Inc.</b>
16-8	<b>BRAND: CHARLES RIVER -Must provide a Manufacturer's current List Price or website Link showing MSRP/List prices. Discounts must include FOB Destination prepaid and allowed. % Discount must be entered as a decimal (e.g. 20% =.20) If NO Discount is offered, must enter 0</b>	20092930010	500	% Discount	<b>18%</b>			<b>All Types Advertising Inc.</b>

**CATEGORY #17: ADD-ON CHARGES for additional customization (Per Item)- ALL LINES MUST BE FILLED IN**

**Ad-Wear Specialty of Texas, Inc (ADD-ON CHARGES)**

ADD-ON Cost for ALTERATIONS TO INSEAMS- To be added to any order for pant inseams that are not a standard inseam offered by the manufacturer.	96278100010	5	Each	<b>\$10.00</b>	\$	50.00		Ad-Wear & Specialty of Texas, Inc.
ADD-ON Cost for One location embroidery for patch application per item, patches to be provided by the county	96278100011	20	Each	<b>\$2.50</b>	\$	50.00		Ad-Wear & Specialty of Texas, Inc.
ADD-ON cost for one location, one color screenprint	96278100012	20	Each	<b>\$2.00</b>	\$	40.00		Ad-Wear & Specialty of Texas, Inc.
ADD-ON cost for each additional color for screenprint. Cost is per color, per location.	96278100013	20	Each	<b>\$0.30</b>	\$	6.00		Ad-Wear & Specialty of Texas, Inc.

COUNTY OF ROCKLAND  
 DGS – PURCHASING DEPARTMENT  
 BLDG. A, 6th FLOOR, 50 SANATORIUM ROAD  
 POMONA, NY 10970  
 TELEPHONE NO.: 845-364-3820  
 FAX NO.: 845-364-3809

LINE NO.	DESCRIPTION	CATEGORY	EST. QTY.	UNIT OF MEASURE	UNIT PRICE	EXTENDED PRICE	MANUFACTURER/ BRAND	VENDOR
	ADD-ON cost for ONE Location embroidery Personalization such as Employee Name (One Line)	96278100014	10	Each	\$3.00	\$ 30.00		Ad-Wear & Specialty of Texas, Inc.
	ADD-ON cost for ONE Location Personalization embroidery of Employee Name and Job Title (Two Lines)	96278100015	10	Each	\$6.00	\$ 60.00		Ad-Wear & Specialty of Texas, Inc.
	ADD-ON cost per 1,000 stitches, for Embroidery greater than 10,000 stitches, per location	96278100016	50	Per 1000 stitches	\$0.42	\$ 21.00		Ad-Wear & Specialty of Texas, Inc.
	ADD-ON cost for Additional location Embroidery up to 5,000 stitches per location	96278100017	20	Each	\$2.75	\$ 55.00		Ad-Wear & Specialty of Texas, Inc.
	ADD-ON cost for Additional location Embroidery up to 10,000 stitches per location	96278100018	20	Each	\$4.50	\$ 90.00		Ad-Wear & Specialty of Texas, Inc.
<b>All Types Advertising, Inc (ADD-ON CHARGES)</b>								
	ADD-ON Cost for ALTERATIONS TO INSEAMS- To be added to any order for pant inseams that are not a standard inseam offered by the manufacturer.	96278100019	5	Each	\$ 8.00	\$ 40.00		All Types Advertising Inc.
	ADD-ON Cost for One location embroidery for patch application per item, patches to be provided by the county	96278100020	20	Each	\$ 2.75	\$ 55.00		All Types Advertising Inc.
	ADD-ON cost for one location, one color screenprint	96684000001	20	Each	\$ 2.20	\$ 44.00		All Types Advertising Inc.
	ADD-ON cost for each additional color for screenprint. Cost is per color, per location.	96684000002	20	Each	\$ 0.30	\$ 6.00		All Types Advertising Inc.
	ADD-ON cost for ONE Location embroidery Personalization such as Employee Name (One Line)	96278100021	10	Each	\$ 4.80	\$ 48.00		All Types Advertising Inc.
	ADD-ON cost for ONE Location Personalization embroidery of Employee Name and Job Title (Two Lines)	96278100022	10	Each	\$ 7.20	\$ 72.00		All Types Advertising Inc.
	ADD-ON cost per 1,000 stitches, for Embroidery greater than 10,000 stitches, per location	96278100023	50	Per 1000 stitches	\$ 0.42	\$ 21.00		All Types Advertising Inc.
	ADD-ON cost for Additional location Embroidery up to 5,000 stitches per location	96278100024	20	Each	\$ 4.80	\$ 96.00		All Types Advertising Inc.
	ADD-ON cost for Additional location Embroidery up to 10,000 stitches per location	96278100025	20	Each	\$ 5.30	\$ 106.00		All Types Advertising Inc.
<b>Feury Acquisition Corp (ADD-ON CHARGES)</b>								
	ADD-ON Cost for ALTERATIONS TO INSEAMS- To be added to any order for pant inseams that are not a standard inseam offered by the manufacturer.	96278100026	5	Each	\$ 4.50	\$ 22.50		Feury Acquisition Corp
	ADD-ON Cost for One location embroidery for patch application per item, patches to be provided by the county	96278100027	20	Each	\$ 2.50	\$ 50.00		Feury Acquisition Corp

COUNTY OF ROCKLAND  
DGS – PURCHASING DEPARTMENT  
BLDG. A, 6th FLOOR, 50 SANATORIUM ROAD  
POMONA, NY 10970  
TELEPHONE NO.: 845-364-3820  
FAX NO.: 845-364-3809

LINE NO.	DESCRIPTION	CATEGORY	EST. QTY.	UNIT OF MEASURE	UNIT PRICE	EXTENDED PRICE	MANUFACTURER/ BRAND	VENDOR
	ADD-ON cost for one location, one color screenprint	96684000003	20	Each	\$ 0.96	\$ 19.20		Feury Acquisition Corp
	ADD-ON cost for each additional color for screenprint. Cost is per color, per location.	96684000004	20	Each	\$ 0.30	\$ 6.00		Feury Acquisition Corp
	ADD-ON cost for ONE Location embroidery Personalization such as Employee Name (One Line)	96278100028	10	Each	\$ 3.00	\$ 30.00		Feury Acquisition Corp
	ADD-ON cost for ONE Location Personalization embroidery of Employee Name and Job Title (Two Lines)	96278100029	10	Each	\$ 6.00	\$ 60.00		Feury Acquisition Corp
	ADD-ON cost per 1,000 stitches, for Embroidery greater than 10,000 stitches, per location	96278100030	50	Per 1000 stitches	\$ 0.75	\$ 37.50		Feury Acquisition Corp
	ADD-ON cost for Additional location Embroidery up to 5,000 stitches per location	96278100031	20	Each	\$ 2.75	\$ 55.00		Feury Acquisition Corp
	ADD-ON cost for Additional location Embroidery up to 10,000 stitches per location	96278100032	20	Each	\$ 4.50	\$ 90.00		Feury Acquisition Corp

**RFB-RC-EPC-2026-006**

**APPAREL with CUSTOMIZATION  
(Embroidery and Screen Printing)**

**CATEGORY LIST**

- Category #1: Uniform-Industrial, Collection #1(Dickies)**
- Category #2: Uniform-Industrial, Collection #2 (Redkap)**
- Category #3: Sweatshirts**
- Category#4: Jackets**
- Category #5: Collared Knit Shirts (short and long sleeve)**
- Category #6: T-Shirts (short and long sleeve)**
- Category #7: Reflective Apparel- **NO AWARD****
- Category #8: Vests (excluding reflective vests)**
- Category #9: Rainwear**
- Category #10: Button Down Shirts**
- Category #11: Coveralls**
- Category #12: Denim Jeans**
- Category #13: Kitchen Clothing**
- Category #14: Footwear, Rubber boots**
- Category #15: Accessories (hats and gloves)- **NO AWARD****
- Category #16: Manufacturer/Brand Discounts (% off MSRP)**
- Category #17: ADD-ON costs for additional customization**

# SPEC SHEET + MEASUREMENTS



## Sport-Tek® 1/4-Zip Sweatshirt. ST253

### Product photo



These durable, colorfast quarter-zips feature 2x2 rib knit cuffs and waistband.

- 9-ounce, 65/35 ring spun combed cotton/poly fleece
- Twill-taped neck
- 2x2 rib knit cuffs and hem with spandex

Please note: This product is transitioning from woven labels to tag-free labels. Your order may contain a combination of both labels.

### CARE INSTRUCTIONS

Machine wash cold with like colors. Do not bleach. Tumble dry low. Warm iron if necessary.

### Sketches



front



back

# SPEC SHEET + MEASUREMENTS

**SPORT-TEK**

Sport-Tek® 1/4-Zip Sweatshirt. ST253

## PRODUCT MEASUREMENTS

	XS	S	M	L	XL	2XL	3XL	4XL
Chest	20 1/2	22	23 1/2	25	26 1/2	28	30	32
Sleeve Length	34 3/4	35 1/2	36 1/4	37	37 3/4	38 1/2	39 1/4	40
Body Length at Back	27	28	29	30	31	32	32 1/2	33

**Chest:** Measured across the chest one inch below armhole when laid flat.

**Sleeve Length:** Start at center of neck and measure down shoulder, down sleeve to hem.

**Body Length at Back:** Measured from high point shoulder to finished hem at back.

## SIZE CHARTS

	XS	S	M	L	XL	2XL	3XL	4XL
Chest	32-34	35-37	38-40	41-43	44-46	47-49	50-52	53-55

## HOW TO MEASURE

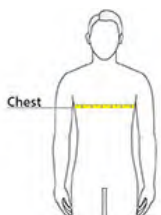

### CHEST

Measure under the arm and around the fullest part of the chest with arms down, keeping tape horizontal.

# SPEC SHEET + MEASUREMENTS



Sport-Tek® 1/4-Zip Sweatshirt. ST253

## COLORS

---

Please note: PMS code information is shown only when an exact match is available.



Athletic  
Heather  
PMS 7540C



Black  
PMS BLACK  
C



Forest Green  
PMS 553C



Graphite  
Heather  
PMS COOL  
GRAY 11C



Maroon  
PMS 504C



True Navy  
PMS 533C



True Red  
PMS 200C



True Royal  
PMS 7687C



Vintage  
Heather  
PMS COOL  
GRAY 9C



White

**HARRITON®**

## Harrington - Unisex ClimaBloc™ Lined Heavyweight Hooded Sweatshirt - M711



- 11 oz./yd<sup>2</sup>/373 gsm (US), 18.4 oz./L yd (CA), 70% cotton, 30% polyester crossweave fleece
- Lining is 60/40 cotton/polyester thermal
- Lining is Grey Heather for all colors
- Water-repellent surface
- Dyed-to-match cotton round drawcord at neck
- Dyed-to-match rib trim at cuffs and hem
- Two pouch pockets

### Colors

Black	Dark Charcoal	Dark Navy	Safety Yellow
-------	---------------	-----------	---------------

### Finished Measurements

	XS	S	M	L	XL	2XL	3XL	4XL	5XL
Body Length	27	28	29	30	31	31 1/2	32 1/2	33 1/2	34 1/2
Chest Width (Laid Flat)	21	22 1/2	24	25 1/2	27	28 1/2	30	31 1/2	32 1/2
Sleeve Length	32 1/2	33 1/2	34 1/2	35 1/2	36 1/2	37	38	39	40

## SPEC SHEET + MEASUREMENTS

PORT AUTHORITY.

Port Authority® Active Hooded Soft Shell Jacket. J719

### Product photo



Enjoy active pursuits in this flexible, wind-resistant, water-resistant, budget-friendly jacket that features a hood for true all-season performance.

- 100% polyester knit shell bonded to a water-resistant film insert and a 100% polyester mesh interior
- 1000MM fabric waterproof rating
- 1000G/M<sup>2</sup> fabric breathability rating
- Three-panel hood with adjustable locking drawcord
- Reverse coil center front zipper
- Zippered chest pocket
- Front zippered pockets
- Elastic binding at cuffs
- Open hem with adjustable locking drawcord

### CARE INSTRUCTIONS

Machine wash cold. Gentle cycle. Tumble dry low. Cool iron if needed. Do not bleach. Do not dry clean.

### Sketches

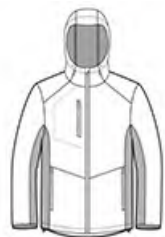

front

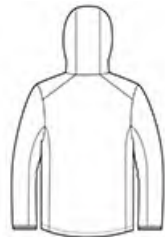

back

# SPEC SHEET + MEASUREMENTS

PORT AUTHORITY

Port Authority® Active Hooded Soft Shell Jacket. J719

## PRODUCT MEASUREMENTS

	XS	S	M	L	XL	2XL	3XL	4XL
Chest	19 1/2	21	22 1/2	24	25 1/2	27	29	31
Body Length at Back	28	29	30	31	32	33	33 1/2	34
Sleeve Length from Center Back	35 1/4	36	36 3/4	37 1/2	38 1/4	39	39 3/4	40 1/2

**Chest:** Measured across the chest one inch below armhole when laid flat.

**Body Length at Back:** Measured from high point shoulder to finished hem at back.

**Sleeve Length from Center Back:** Measure from Center Back neck to shoulder point to sleeve hem.

## SIZE CHARTS

	XS	S	M	L	XL	2XL	3XL	4XL
Chest	32-34	35-37	38-40	41-43	44-46	47-49	50-53	54-57

# SPEC SHEET + MEASUREMENTS

PORT AUTHORITY.

Port Authority® Active Hooded Soft Shell Jacket. J719

## HOW TO MEASURE

---

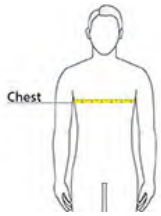

### CHEST

Measure under the arm and around the fullest part of the chest with arms down, keeping tape horizontal.

## COLORS

---

Please note: PMS code information is shown only when an exact match is available.



Deep Black  
PMS BLACK  
C



Dress Blue  
Navy  
PMS 533C



Grey Steel/  
Deep Black  
PMS 7540 C



True Royal/  
Deep Black  
PMS 7687 C

## SPEC SHEET + MEASUREMENTS

**SPORT-TEK**

### Sport-Tek® Women's 1/4-Zip Sweatshirt. LST253

#### Product photo



These durable, colorfast quarter-zips feature 2x2 rib knit cuffs and waistband.

- 9-ounce, 65/35 ring spun combed cotton/poly fleece
- 2x2 rib knit collar and cuffs with spandex
- Twill-taped neck
- Open hem

Please note: This product is transitioning from woven labels to tag-free labels. Your order may contain a combination of both labels.

#### CARE INSTRUCTIONS

Machine wash cold with like colors. Do no bleach. Tumble dry low. Warm iron, if necessary.

#### Sketches



front



back

# SPEC SHEET + MEASUREMENTS



Sport-Tek® Women's 1/4-Zip Sweatshirt. LST253

## PRODUCT MEASUREMENTS

	XS	S	M	L	XL	XXL	3XL	4XL
Bust	19	20	21	22 1/2	24	25 1/2	27 1/2	29 1/2
Body Length at Back	26 1/2	27	27 1/2	28 1/2	29 1/2	30 1/2	31	31 1/2
Sleeve Length from Center Back	33 1/2	34	34 1/2	35	35 1/2	36	36 1/2	37

**Bust:** Measured across the chest one inch below armhole when laid flat.

**Body Length at Back:** Measured from high point shoulder to finished hem at back.

**Sleeve Length from Center Back:** Measure from Center Back neck to shoulder point to sleeve hem.

## SIZE CHARTS

	XS	S	M	L	XL	XXL	3XL	4XL
Size	2	4/6	8/10	12/14	16/18	20/22	24/26	28/30
Bust	32-34	35-36	37-38	39-41	42-44	45-47	48-51	52-55

# SPEC SHEET + MEASUREMENTS



Sport-Tek® Women's 1/4-Zip Sweatshirt. LST253

## HOW TO MEASURE

---

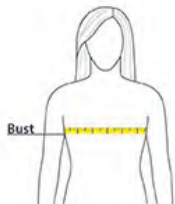

### BUST

Measure under the arm and around the fullest part of the bust with arms down, keeping tape horizontal.

## COLORS

---

Please note: PMS code information is shown only when an exact match is available.



Athletic  
Heather  
PMS 7540C



Black  
PMS BLACK  
C



Graphite  
Heather  
PMS COOL  
GRAY 11C



True Navy  
PMS 533C



True Red  
PMS 200C



True Royal  
PMS 7687C



Vintage  
Heather  
PMS COOL  
GRAY 9C



White

# Gildan - Unisex Heavy Blend™ Crewneck Sweatshirt - 18000



- 8 oz./yd<sup>2</sup> (US) 13.3 oz./L yd (CA), 50/50 cotton/polyester, 20 singles
- Heather Dark Green, Heather Dark Maroon, Heather Dark Navy, Heather Deep Royal and Heather Scarlet Red are 60/40 polyester/cotton
- Safety Green is compliant with ANSI / ISEA 107 high-visibility standards
- The Heavy Blend collection is now made with finer yarns and new MVS Air spinning technology, that improves the fabric by reducing pilling, enhancing durability and creating a smoother printing surface.
- Classic fit
- 1x1 rib with spandex for enhanced stretch and recovery
- Tear away label
- Proud member of the U.S. Cotton Trust Protocol
- Made with OEKO-TEX certified low-impact dyes

**This product meets the following Sustainable Style subcategories:**

Sustainable Manufacturing: This product meets the OEKO-TEX Standard 100.

Socially Conscious Manufacturing: This product was made in a facility that utilizes the Higg Index and has implemented Level 2 practices or above, was made by a mill who partnered with Fair Labor Association and was made in a facility that is WRAP certified.

## Colors

White	Black	Antique Cherry Red	Ash	Cardinal Red	Carolina Blue	Charcoal	Cherry Red	Dark Chocolate	Dark Heather	Fan Charcoal Heather	Fan Dark Green	Fan Deep Royal	Forest
Garnet	Gold	Graphite Heather	Heather Dark Green	Heather Dark Maroon	Heather Dark Navy	Heather Deep Royal	Heather Scarlet Red	Heliconia	Indigo Blue	Irish Green	Light Blue	Light Pink	Maroon
Military Green	Navy	Neon Blue	Orange	Purple	Red	Royal	Safety Green	Safety Orange	Safety Pink	Sand	Sapphire	Sport Grey	

## Finished Measurements

	XS	S	M	L	XL	2XL	3XL	4XL	5XL
Body Length	26	27	28	29	30	31	32	33	34
Body Length Tolerance	+/-1	+/-1	+/-1	+/-1	+/-1	+/-1	+/-1	+/-1	+/-1
Chest Tolerance	+/-1	+/-1	+/-1	+/-1	+/-1	+/-1	+/-1	+/-1	+/-1
Chest Width (Laid Flat)	18	20	22	24	26	28	30	32	34
Sleeve Length (From Center Back)	32 1/2	33 1/2	34 1/2	35 1/2	36 1/2	37 1/2	38 1/2	39 1/2	40 1/2
Sleeve Tolerance	+/-1	+/-1	+/-1	+/-1	+/-1	+/-1	+/-1	+/-1	+/-1

# Gildan - Unisex Heavy Blend™ Full-Zip Hooded Sweatshirt - 18600



- 8 oz./yd<sup>2</sup> (US) 13.3 oz./L yd (CA), 50/50 cotton/polyester, 20 singles
  - Safety Green is compliant with ANSI / ISEA 107 high-visibility standards
  - The Heavy Blend collection is now made with finer yarns and new MVS Air spinning technology, that improves the fabric by reducing pilling, enhancing durability and creating a smoother printing surface.
  - Classic fit
  - Unlined hood with color-matched drawcord
  - Metal zipper
  - Overlapped fabric across zipper allows full front printing
  - 1 x 1 rib with spandex for enhanced stretch and recovery
  - Pouch pocket
  - Tear away label
- Proud member of the U.S. Cotton Trust Protocol
  - Made with OEKO-TEX certified low-impact dyes

**This product meets the following Sustainable Style subcategories:**

Sustainable Manufacturing: This product meets the OEKO-TEX Standard 100.

Socially Conscious Manufacturing: This product was made by a mill who partnered with Fair Labor Association and was made in a facility that is WRAP certified.

## Colors

White	Black	Ash	Cardinal Red	Carolina Blue	Dark Chocolate	Dark Heather	Forest	Graphite Heather	Irish Green	Maroon	Navy	Purple	Red
Royal	Safety Green	Safety Orange	Sport Grey										

## Finished Measurements

	S	M	L	XL	2XL	3XL	4XL	5XL
Body Length	27	28	29	30	31	32	33	34
Body Length Tolerance	+/-1	+/-1	+/-1	+/-1	+/-1	+/-1	+/-1	+/-1
Chest Tolerance	+/-1	+/-1	+/-1	+/-1	+/-1	+/-1	+/-1	+/-1
Chest Width (Laid Flat)	19 1/4	21 1/4	23 1/4	25 1/4	27 1/4	29 1/4	31 1/4	32 1/4
Sleeve Length (From Center Back)	33 1/2	34 1/2	35 1/2	36 1/2	37 1/2	38 1/2	39 1/2	40 1/2
Sleeve Tolerance	+/-1	+/-1	+/-1	+/-1	+/-1	+/-1	+/-1	+/-1



# Gildan - Unisex Heavy Blend™ Hooded Sweatshirt - 18500



- 8 oz./yd<sup>2</sup> (US) 13.5 oz./L yd (CA), 50/50 cotton/polyester, 20 singles
- Heather Dark Green, Heather Dark Maroon, Heather Dark Navy, Heather Deep Royal and Heather Scarlet Red are 60/40 polyester/cotton
- Safety Green is compliant with ANSI / ISEA 107 high-visibility standards
- The Heavy Blend collection is now made with finer yarns and new MVS Air spinning technology, that improves the fabric by reducing pilling, enhancing durability and creating a smoother printing surface.
- Classic fit
- Double-lined hood with color-matched drawcord
- 1 x 1 rib with spandex for enhanced stretch and recovery
- Pouch pocket
- Tear away label
- Proud member of the U.S. Cotton Trust Protocol
- Made with OEKO-TEX certified low-impact dyes

**This product meets the following Sustainable Style subcategories:**

Sustainable Manufacturing: This product meets the OEKO-TEX Standard 100.

Socially Conscious Manufacturing: This product was made in a facility that utilizes the Higg Index and has implemented Level 2 practices or above, was made by a mill who partnered with Fair Labor Association and was made in a facility that is WRAP certified.

## Colors

White	Black	Antique Cherry Red	Antique Sapphire	Ash	Azalea	Cardinal Red	Carolina Blue	Charcoal	Cherry Red	Dark Chocolate	Dark Heather	Fan Charcoal Heather	Fan Dark Green
Fan Deep Royal	Forest	Garnet	Gold	Graphite Heather	Heather Dark Green	Heather Dark Maroon	Heather Dark Navy	Heather Deep Royal	Heather Scarlet Red	Heliconia	Indigo Blue	Irish Green	Light Blue
Light Pink	Maroon	Military Green	Mint Green	Navy	Neon Blue	Old Gold	Orange	Orchid	Purple	Red	Royal	Safety Green	Safety Orange
Safety Pink	Sand	Sapphire	Sport Grey	Violet									

## Finished Measurements

	XS	S	M	L	XL	2XL	3XL	4XL	5XL
Body Length	26	27	28	29	30	31	32	33	34
Body Length Tolerance	+/-1	+/-1	+/-1	+/-1	+/-1	+/-1	+/-1	+/-1	+/-1
Chest Tolerance	+/-1	+/-1	+/-1	+/-1	+/-1	+/-1	+/-1	+/-1	+/-1
Chest Width (Laid Flat)	18	20	22	24	26	28	30	32	34
Sleeve Length (From Center	32	33	34	35	36	37	38	39	40

Back)	1/2	1/2	1/2	1/2	1/2	1/2	1/2	1/2	1/2
Sleeve Tolerance	+/-1	+/-1	+/-1	+/-1	+/-1	+/-1	+/-1	+/-1	+/-1

# TRADESMAN FULL ZIP SWEATSHIRT

 EXTENDED SIZES



## PRODUCT DETAILS

UNISEX 9542

- :: **Outside:** 80% cotton/20% polyester sweatshirt fabric (11.80 oz/yd<sup>2</sup>)
- :: **Inside:** 60% cotton/40% polyester lightweight waffle knit body lining fabric (7.67 oz/yd<sup>2</sup>)
- :: Jersey-lined sleeves
- :: Hand warmer, pouch-like pockets, and drawstring hood
- :: Reinforced, rib-knit fabric on cuffs and hem with spandex

## UNISEX SIZES

XS-4XL

## COLORS



## GARMENT CARE

Machine wash warm with like colors only.  
 Non-chlorine bleach when needed. Tumble dry low.  
 Warm iron if needed.

## DECORATION RECOMMENDATIONS

 EMBROIDERY  HEAT TRANSFER  SCREEN PRINT



FEATURED COLOR:  
020 FOREST

Jersey-lined sleeves

Hand warmer, pouch-like pockets, and drawstring hood

TRADESMAN THERMAL FULL ZIP SWEATSHIRT UNISEX 9542	XS	S	M	L	XL	2XL	3XL	4XL	TOLERANCE
BODY LENGTH measure from center of back neck	27	28	29	30	31	32	33	34	½ +/-
SHOULDER TO SHOULDER	21½	22	22½	23	24	25	26	27	½ +/-
BODY WIDTH Chest 1" down 1/2	23	24	25	26	28	30	32	34	½ +/-
BOTTOM OPENING WIDTH RELAXED 1/2	19	20	21	22	24	26	28	30	½ +/-
SLEEVE LENGTH FROM CENTER BACK short	35	36	37	38	38½	39	39½	40	¾ +/-

# Devon & Jones - Men's Bristol Full-Zip Sweater Fleece Jacket - DG793

**DEVON & JONES®**

- 9 oz./yd<sup>2</sup> / 320 gsm (US), 15.8 oz/Lyd (CA), 100% polyester anti-pill sweater fleece
- Stretch binding at neck
- Inside storm placket with chin guard
- Center front coil zipper with semi-auto lock slider and rubber pull
- Cover stitch details throughout
- Brushed tricot-lined pockets with coil zippers

## Colors



## Finished Measurements

	S	M	L	XL	2XL	3XL	4XL
Body Length	28 5/8	29 3/4	30 3/8	31	31 5/8	32 1/4	32 7/8
Chest Width (Laid Flat)	21	22 1/2	24	26	28	30	32
Sleeve Length	34 1/2	35 1/2	36 1/2	37 1/2	38 1/2	39 1/2	40 1/4

# Devon & Jones - Women's Bristol Full-Zip Sweater Fleece Jacket - DG793W



- 9.44 oz./yd<sup>2</sup> / 320 gsm (US), 15.8 oz/Lyd (CA), 100% polyester anti-pill sweater fleece
- Stretch binding at neck
- Inside storm placket with chin guard
- Center front coil zipper with semi-auto lock slider and rubber pull
- Cover stitch details throughout
- Brushed tricot-lined pockets with coil zippers

## Colors



## Finished Measurements

	XS	S	M	L	XL	2XL	3XL
Body Length	24 3/4	25 3/8	26	26 5/8	27 1/4	27 7/8	28 1/2
Chest Width (Laid Flat)	18 1/2	19 1/2	20 1/2	22	23 1/2	25	26 1/2
Sleeve Length	31	31 1/2	32 1/2	33 1/2	34 1/2	35 1/8	35 3/4



# Augusta Sportswear - Men's Coach's Jacket - 3100



- 2.1 oz./yd<sup>2</sup>, 100% nylon taffeta
- 100% polyester brushed tricot lining
- Water resistant
- Snap front
- Raglan sleeves
- Reinforced front slash pockets
- Elastic cuffs
- Separate layers sewn at seams
- Open bottom
- Tear away label

## Colors

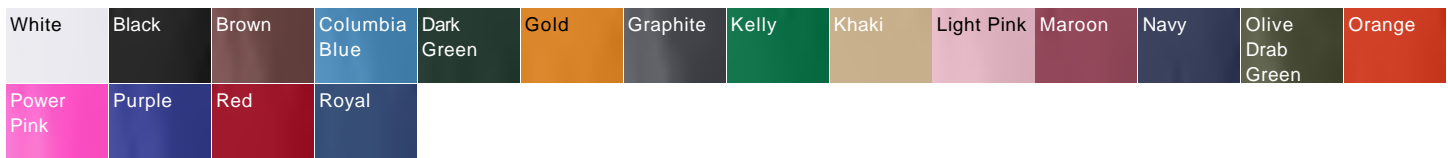

## Finished Measurements

	S	M	L	XL	2XL	3XL	4XL	5XL
Body Length	27	28	29	30	31	32	33	34
Chest Circumference	42 1/2	46 1/2	50 1/2	54 1/2	58 1/2	62 1/2	66 1/2	70 1/2
Sleeve Length (From Center Back)	33 1/4	34 1/2	35 3/4	37	38 1/4	39 1/2	40	40 1/2

## SPEC SHEET + MEASUREMENTS

**SPORT-TEK**

### Sport-Tek® Waterproof Insulated Jacket. JST56

#### Product photo



This fully seam-sealed, insulated jacket offers outstanding wind-resistant, water-repellent protection to help keep you dry in the stands or on the street.

- 100% polyester with waterproof face coating
- Fully seam-sealed
- Jersey-lined body and hood
- 2.4-ounce polyfill insulation in body
- 1.8-ounce polyfill insulation in hood and sleeves
- Polyester taffeta sleeves for easy on/off
- 5000MM fabric waterproof rating
- 3000G/M<sup>2</sup> fabric breathability rating
- Tag-free label
- Three-panel hood with drawcord and toggles
- Exposed molded zipper
- Left arm zippered pocket
- Adjustable self-fabric tab cuffs with hook and loop closures
- Front pouch pocket
- Decoration access pocket
- Adjustable locking drawcord at hem

#### Sketches



front



back

#### CARE INSTRUCTIONS

Machine Wash Cold With Like Colors Or Separate. Do Not Use Fabric Softener. Non-Chlorine Bleach When Needed. Tumble Dry Low. Do Not Iron.

# SPEC SHEET + MEASUREMENTS



Sport-Tek® Waterproof Insulated Jacket. JST56

## PRODUCT MEASUREMENTS

	XS	S	M	L	XL	2XL	3XL	4XL
Body Length at Back	27	28	29	30	31	32	32 1/2	33
Chest	20 1/2	22	23 1/2	25	26 1/2	28	30	32
Sleeve Length from Center Back	35 1/4	36	36 3/4	37 1/2	38 1/4	39	39 3/4	40 1/2

**Body Length at Back:** Measured from high point shoulder to finished hem at back.

**Chest:** Measured across the chest one inch below armhole when laid flat.

**Sleeve Length from Center Back:** Measure from Center Back neck to shoulder point to sleeve hem.

## SIZE CHARTS

	XS	S	M	L	XL	2XL	3XL	4XL
Chest	32-34	35-37	38-40	41-43	44-46	47-49	50-53	54-57

# SPEC SHEET + MEASUREMENTS

**SPORT-TEK**

Sport-Tek® Waterproof Insulated Jacket. JST56

## HOW TO MEASURE

---

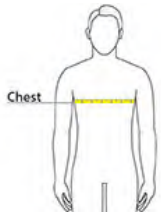

### CHEST

Measure under the arm and around the fullest part of the chest with arms down, keeping tape horizontal.

## COLORS

---

Please note: PMS code information is shown only when an exact match is available.



Black  
PMS BLACK  
C



Forest Green  
PMS 553C



Graphite  
PMS 432C



True Navy  
PMS 533C



True Royal  
PMS 7687C

## SPEC SHEET + MEASUREMENTS

PORT AUTHORITY

Port Authority® All-Conditions Jacket. J331

### Product photo



This hardworking, parka-length, insulated jacket is critically seam-sealed to stand up to wet, wind and cold with reliable, three-season protection.

- 100% polyester shell with DWR finish
- 4.1-ounce, 100% polyester fleece body lining
- 100% polyester-lined sleeves with 2-ounce polyfill insulation for easy on/off
- 3000MM fabric waterproof rating
- 3000G/M<sup>2</sup> fabric breathability rating
- Adjustable hood with locking drawcord to customize fit
- Waterproof chest pocket with locking zipper pull
- Vislon® zippers
- Front zippered pockets
- Full-length exterior storm flap with snap closures
- Self-fabric adjustable tab cuffs with hook and loop closures
- Port Pocket™ for decoration access
- Open hem with drawcord and toggles

### Sketches



front



back

### CARE INSTRUCTIONS

Machine wash cold gentle cycle with like colors. Use mild detergent. Remove immediately. Do not allow to lay on itself when wet. Only non-chlorine bleach when needed. Tumble dry low. Cool iron if needed or dry clean.

# SPEC SHEET + MEASUREMENTS

PORT AUTHORITY

Port Authority® All-Conditions Jacket. J331

## PRODUCT MEASUREMENTS

	XS	S	M	L	XL	2XL	3XL	4XL
Chest	20 1/2	22	23 1/2	25	26 1/2	28	30	32
Sleeve Length	35 3/4	36 1/2	37 1/4	38	38 3/4	39 1/2	40 1/4	41
Body Length at Back	28 1/2	29 1/2	30 1/2	31 1/2	32 1/2	33 1/2	34	34 1/2

**Chest:** Measured across the chest one inch below armhole when laid flat.

**Sleeve Length:** Start at center of neck and measure down shoulder, down sleeve to hem.

**Body Length at Back:** Measured from high point shoulder to finished hem at back.

## SIZE CHARTS

	XS	S	M	L	XL	2XL	3XL	4XL
Chest	32-34	35-37	38-40	41-43	44-46	47-49	50-53	54-57

## HOW TO MEASURE

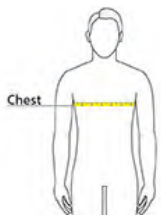

### CHEST

Measure under the arm and around the fullest part of the chest with arms down, keeping tape horizontal.

# SPEC SHEET + MEASUREMENTS

PORT AUTHORITY

Port Authority® All-Conditions Jacket. J331

## COLORS

---

Please note: PMS code information is shown only when an exact match is available.



Black  
PMS BLACK  
C



Direct Blue  
PMS 2144C



True Navy  
PMS 533C

## SPEC SHEET + MEASUREMENTS

PORT AUTHORITY.

Port Authority® Women's All-Conditions Jacket. L331

### Product photo



This hardworking, parka-length, insulated jacket is critically seam-sealed to stand up to wet, wind and cold with reliable, three-season protection.

- 100% polyester shell with DWR finish
- 4.1-ounce, 100% polyester fleece body lining
- 100% polyester-lined sleeves with 2-ounce polyfill insulation for easy on/off
- 3000MM fabric waterproof rating
- 3000G/M<sup>2</sup> fabric breathability rating
- Adjustable hood with locking drawcord to customize fit
- Waterproof chest pocket with locking zipper pull
- Vislon® zippers
- Front zippered pockets
- Full-length exterior storm flap with snap closures
- Self-fabric adjustable tab cuffs with hook and loop closures
- Port Pocket™ for decoration access
- Open hem with drawcord and toggles

### Sketches



front



back

### CARE INSTRUCTIONS

Machine wash cold gentle cycle with like colors. Use mild detergent. Remove immediately. Do not allow to lay on itself when wet. Only non-chlorine bleach when needed. Tumble dry low. Cool iron if needed or dry clean.

# SPEC SHEET + MEASUREMENTS

PORT AUTHORITY

Port Authority® Women's All-Conditions Jacket. L331

## PRODUCT MEASUREMENTS

	XS	S	M	L	XL	XXL	3XL	4XL
Size	2	4/6	8/10	12/14	16/18	20/22	24/26	28/30
Bust	19 1/2	20 1/2	21 1/2	23	24 1/2	26	28	30
Body Length at Back	28	28 1/2	29	29 1/2	30	30 1/2	31	31 1/2
Sleeve Length	32 1/2	33	33 1/2	34 1/8	34 3/4	35 3/8	35 3/4	36 1/8

**Bust:** Measured across the chest one inch below armhole when laid flat.

**Body Length at Back:** Measured from high point shoulder to finished hem at back.

**Sleeve Length:** Start at center of neck and measure down shoulder, down sleeve to hem.

## SIZE CHARTS

	XS	S	M	L	XL	XXL	3XL	4XL
Size	2	4/6	8/10	12/14	16/18	20/22	24/26	28/30
Bust	32-34	35-36	37-38	39-41	42-44	45-47	48-51	52-55

# SPEC SHEET + MEASUREMENTS

PORT AUTHORITY.

Port Authority® Women's All-Conditions Jacket. L331

## HOW TO MEASURE

---

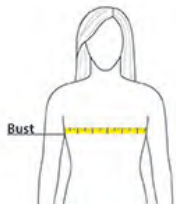

### **BUST**

Measure under the arm and around the fullest part of the bust with arms down, keeping tape horizontal.

## COLORS

---

Please note: PMS code information is shown only when an exact match is available.



Black  
PMS BLACK  
C



True Navy  
PMS 533C

## SPEC SHEET + MEASUREMENTS

PORT AUTHORITY.

Port Authority® All-Weather 3-in-1 Jacket. J123

### Product photo



Complete with a midweight, compact-pile fleece inner jacket, this 3-in-1 jacket outsmarts the cold with all-weather versatility.

- 100% polyester shell and lining
- 7.4-ounce, 100% polyester fleece zip-in inner jacket
- Removable, adjustable 3-panel hood with locking drawcords
- Molded center front 2-way zipper
- Shaped exterior storm flap with snap closure
- Interior storm flap and chin guard
- Port Pocket™ for decoration access
- Articulated elbows
- Adjustable cuffs with hook and loop closures
- Adjustable hem with locking drawcord
- Inner jacket: molded center front zipper, zippered hand pockets, binding at hem and cuffs
- Outer shell fabric waterproof rating: 3000MM
- Outer shell fabric breathability rating: 1000G/M<sup>2</sup>
- Outer shell water protection method: water-resistant finish
- 3-in-1 system jacket: zip-in/zip-out fleece inner jacket

### Sketches



front



back

### CARE INSTRUCTIONS

Outershell: Machine Wash Cold Gentle Cycle Separately. Do Not Bleach. Do Not Use Fabric Softener. Tumble Dry Low Remove Promptly. Do Not Iron. Fasten All Closures Before Washing. Do Not Dry Clean. Inner Jacket: Machine Wash Cold Gentle Cycle With Like Colors. Non-Chlorine Bleach When Needed. Tumble Dry Low. Do Not Iron.

# SPEC SHEET + MEASUREMENTS

PORT AUTHORITY.

Port Authority® All-Weather 3-in-1 Jacket. J123

## PRODUCT MEASUREMENTS

	XS	S	M	L	XL	2XL	3XL	4XL
Body Length at Back	31	32	33	34	35	36	36 1/2	37
Chest	19 1/2	21	22 1/2	24	25 1/2	27	29	31
Sleeve Length from Center Back	35 1/4	36	36 3/4	37 1/2	38 1/4	39	39 3/4	40 1/2

**Body Length at Back:** Measured from high point shoulder to finished hem at back.

**Chest:** Measured across the chest one inch below armhole when laid flat.

**Sleeve Length from Center Back:** Measure from Center Back neck to shoulder point to sleeve hem.

## SIZE CHARTS

	XS	S	M	L	XL	2XL	3XL	4XL
Chest	32-34	35-37	38-40	41-43	44-46	47-49	50-53	54-57

# SPEC SHEET + MEASUREMENTS

PORT AUTHORITY.

Port Authority® All-Weather 3-in-1 Jacket. J123

## HOW TO MEASURE

---

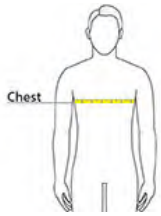

### CHEST

Measure under the arm and around the fullest part of the chest with arms down, keeping tape horizontal.

## COLORS

---

Please note: PMS code information is shown only when an exact match is available.



Black  
PMS BLACK  
C



River Blue  
Navy  
PMS 533C



Storm Grey  
PMS 7540C



True Blue  
PMS 654C

## SPEC SHEET + MEASUREMENTS

PORT AUTHORITY.

### Port Authority® Challenger™ Jacket. J754

#### Product photo



A long-time favorite, the Challenger™ has a traditional design and a wind-resistant, water-resistant Teklon® nylon outer shell to keep you warm and dry. With plenty of color choices, this rugged, durable jacket has a heavyweight fleece lining and it's our time-tested top performer.

- 100% Teklon® nylon outer shell with water-resistant finish
- 9.3-ounce, 100% polyester fleece body lining
- 100% polyester sleeve lining for easy on/off
- Vislon® center front zipper
- Full-length interior storm flap
- Slash zippered pockets, interior zippered pocket
- Rib knit cuffs and waistband
- Port Pocket™ for decoration access

#### CARE INSTRUCTIONS

Machine wash cold, gentle cycle. Tumble dry low. Cool iron if needed. Do not bleach.

#### Sketches



front



back

# SPEC SHEET + MEASUREMENTS

PORT AUTHORITY

Port Authority® Challenger™ Jacket. J754

## PRODUCT MEASUREMENTS

	XS	S	M	L	XL	2XL	3XL	4XL	5XL	6XL
Chest	22 1/2	24	25 1/2	27	28 1/2	30	31 1/2	33	37	38 1/2
Sleeve Length	33	34 1/2	36	36 1/2	38	39	39 1/2	40	42	42 1/2
Body Length at Back	26 1/2	27	27 1/2	28	29	29 1/2	30 1/2	30 1/2	33	34

**Chest:** Measured across the chest one inch below armhole when laid flat.

**Sleeve Length:** Start at center of neck and measure down shoulder, down sleeve to hem.

**Body Length at Back:** Measured from high point shoulder to finished hem at back.

## SIZE CHARTS

	XS	S	M	L	XL	2XL	3XL	4XL	5XL	6XL	7XL	8XL	9XL	10XL
Chest	32-34	35-37	38-40	41-43	44-46	47-49	50-52	54-57	58-60	61-63	64-66	67-69	70-72	73-75

# SPEC SHEET + MEASUREMENTS

PORT AUTHORITY

Port Authority® Challenger™ Jacket. J754

## HOW TO MEASURE

---

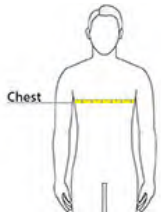

### CHEST

Measure under the arm and around the fullest part of the chest with arms down, keeping tape horizontal.

## COLORS

---

Please note: PMS code information is shown only when an exact match is available.



Khaki/ True  
Black  
PMS 2325C



Maroon/ True  
Black  
PMS 504C



Steel Grey/  
True Black  
PMS 7540C



True Black/  
Grey Heather  
PMS BLACK  
C



True Black/  
True Black  
PMS BLACK  
C



True Hunter/  
True Navy  
PMS 5605C



True Navy/  
Grey Heather  
PMS 533C



True Navy/  
True Navy  
PMS 533C



True Red/  
True Navy  
PMS 201C



True Royal/  
True Navy  
PMS 3591C

# CORE365 - Men's Origin Performance Piqué Polo - 88181



- 4.1 oz./yd<sup>2</sup>/140 gsm (US), 6.8 oz./L yd (CA), 100% polyester pique
- Moisture-wicking performance
- UPF 15-39 protection
- Anti-microbial properties
- Matching flat-knit collar
- Heat-seal label

## Colors

White	Black	Acid Green	Bright Magenta	Burgundy	Campus Gold	Campus Orange	Campus Purple	Carbon	Charity Pink	Classic Navy	Classic Red	Clear Teal	Columbia Blue
Electric Blue	FOREST	PLATINUM	Safety Yellow	True Royal									

## Finished Measurements

	XS	S	M	L	XL	2XL	3XL	4XL	5XL	6XL
Body Length	28 1/4	29	29 3/4	30 1/2	31 1/4	32	33	33	33	33
Chest Width (Laid Flat)	19	20 1/2	22	23 1/2	25	26 1/2	28	29 1/2	31	32 1/2
Sleeve Length	18 7/8	19 1/2	20 1/8	20 3/4	21 3/8	22	22 5/8	23 1/8	23 5/8	24 1/4

# CORE365 - Men's Pinnacle Performance Long Sleeve Piqué Polo - 88192



- 4.1 oz./yd<sup>2</sup>/140 gsm (US), 6.8 oz./L yd (CA), 100% polyester pique
- Moisture-wicking performance
- UPF 15-39 protection
- Anti-microbial properties
- Matching flat-knit collar
- Spandex enhanced rib knit cuffs

## Colors

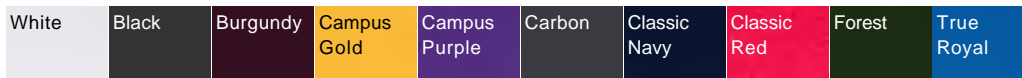

## Finished Measurements

	S	M	L	XL	2XL	3XL	4XL	5XL
Body Length	28	29 1/4	30	30 3/4	31 1/2	32 1/4	32 1/4	32 1/4
Chest Width (Laid Flat)	20 1/2	22	23 1/2	25	26 1/2	28	29 1/2	31
Sleeve Length	34	35	36	37	37 3/4	38 1/2	39	39 1/2

# CORE365 - Women's Origin Performance Piqué Polo - 78181



- 4.1 oz./yd<sup>2</sup>/140 GSM (US), 6.8 oz./L yd (CA), 100% polyester pique
- Moisture-wicking performance
- UPF 15-39 protection
- Anti-microbial properties
- Matching flat-knit collar
- Heat seal label

## Colors

White	Black	Acid Green	Bright Magenta	Burgundy	Campus Gold	Campus Orange	Campus Purple	Carbon	Charity Pink	Classic Navy	Classic Red	Clear Teal	Columbia Blue
Electric Blue	FOREST	PLATINUM	Safety Yellow	True Royal									

## Finished Measurements

	XS	S	M	L	XL	2XL	3XL	4XL
Body Length	24	24 3/4	25 1/2	26 1/4	27	27 3/4	27 3/4	29
Chest Width (Laid Flat)	17 1/2	18 1/2	19 1/2	21	22 1/2	24	25 1/2	28 1/2
Sleeve Length	15	15 1/2	16	16 5/8	17 1/4	17 7/8	18 1/2	19 1/8



# CORE365 - Women's Pinnacle Performance Long Sleeve Piqué Polo - 78192



- 4.1 oz./yd<sup>2</sup>/140 GSM (US), 6.8 oz./L yd (CA), 100% polyester pique
- Moisture-wicking performance
- UPF 15-39 protection
- Anti-microbial properties
- Matching flat-knit collar

## Colors

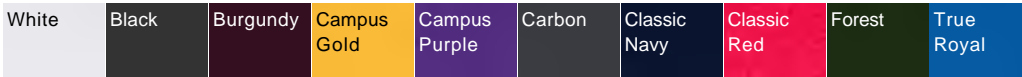

## Finished Measurements

	XS	S	M	L	XL	2XL	3XL
Body Length	23 3/4	24 1/2	25 1/4	26	26 3/4	27 1/2	27 1/2
Chest Width (Laid Flat)	17 1/2	18 1/2	19 1/2	21	22 1/2	24	25 1/2
Sleeve Length	31	31 1/2	32 1/2	33 1/2	34 1/2	35 1/8	35 3/4

## SPEC SHEET + MEASUREMENTS

PORT AUTHORITY.

Port Authority® Wearever Signature Pique Polo. K200

### Product photo



Silky soft comfort meets ultimate performance in these uniforming polos that are durable, customizable and affordable. Trust the Wearever Signature collection for whatever the job needs.

- 5-ounce, 65/35 polyester/cotton pique
- Moisture-wicking
- UPF rating of 20-40+
- Wrinkle-resistant
- Shrink-resistant
- Fade-resistant (Except for Neons)
- Easy Care
- Anti-curl flat knit collar
- 3-button placket
- Dyed-to-match pearlized buttons
- Flat knit cuffs
- Side vents
- Drop tail hem
- Tag-free label

### Sketches



front



back

**Care Instructions** Machine Wash Cold With Like Colors. Do Not Use Fabric Softener. Only Non-Chlorine Bleach, When Needed. Tumble Dry Low. Remove Promptly. Cool Iron, If Needed.

# SPEC SHEET + MEASUREMENTS

PORT AUTHORITY

Port Authority® Wearever Signature Pique Polo. K200

## PRODUCT MEASUREMENTS

	XS	S	M	L	XL	2XL	3XL	4XL	5XL	6XL
Body Length at Back	28	29	30	31	32	33	33 1/2	34	34 1/2	35
Chest	19	20 1/2	22	23 1/2	25	26 1/2	28 1/2	30 1/2	32 1/2	34 1/2
Sleeve Length from Center Back	18 5/8	19 1/8	19 1/2	20	20 3/8	20 7/8	21 3/8	22	22 1/2	22 7/8

**Body Length at Back:** Measured from high point shoulder to finished hem at back.

**Chest:** Measured across the chest one inch below armhole when laid flat.

**Sleeve Length from Center Back:** Measure from Center Back neck to shoulder point to sleeve hem.

## SIZE CHARTS

	XS	S	M	L	XL	2XL	3XL	4XL	5XL	6XL
Chest	32-34	35-37	38-40	41-43	44-46	47-49	50-53	54-57	58-60	61-63

# SPEC SHEET + MEASUREMENTS

PORT AUTHORITY

Port Authority® Wearever Signature Pique Polo. K200

## HOW TO MEASURE

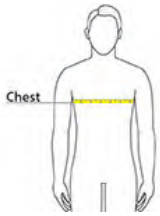

### CHEST

Measure under the arm and around the fullest part of the chest with arms down, keeping tape horizontal.

## COLORS

Please note: PMS code information is shown only when an exact match is available.



Aquamarine  
PMS 7710C



Awareness  
Pink  
PMS 4072C



Bright  
Lavender  
PMS 4120C



Burgundy  
PMS 2042C



Cloud Blue



Dark Green  
PMS 627C



Deep Black  
PMS BLACK  
C



Grey Smoke  
PMS 426C



Gusty Grey  
PMS COOL  
GRAY 8C



Kelly Green  
PMS 7727C



Lime  
PMS 2285C



Maroon  
PMS 504C



Neon Orange



Neon Yellow



Olive Drab  
Green  
PMS 4229C



Parcel Blue  
PMS 7461C



Prism Purple  
PMS 3566C



Red  
PMS 1945C



Rich Red  
PMS 207C



River Blue  
Navy  
PMS 533C



Royal  
PMS 3581C



Sahara  
PMS 7529C



Storm Grey  
PMS 7540C



Strong Blue  
PMS 2133C



Sunflower  
Yellow  
PMS 109C



Teal Green  
PMS 7715C



True Royal  
PMS 7687C



Ultramarine  
Blue



White

## SPEC SHEET + MEASUREMENTS

PORT AUTHORITY.

Port Authority® Women's Wearever Signature Pique Polo.  
LK200

### Product photo



Silky soft comfort meets ultimate performance in these uniforming polos that are durable, customizable and affordable. Trust the Wearever Signature collection for whatever the job needs.

- 5-ounce, 65/35 polyester/cotton pique
- Moisture-wicking
- UPF rating of 20-40+
- Wrinkle-resistant
- Shrink-resistant
- Fade-resistant (Except for Neons)
- Easy Care
- Anti-curl flat knit collar
- 5-button placket
- Dyed-to-match pearlized buttons
- Flat knit cuffs
- Side vents
- Rounded drop tail hem
- Tag-free label

### Sketches



front



back

**Care Instructions** Machine Wash Cold With Like Colors. Do Not Use Fabric Softener. Only Non-Chlorine Bleach, When Needed. Tumble Dry Low. Remove Promptly. Cool Iron, If Needed.

# SPEC SHEET + MEASUREMENTS

PORT AUTHORITY

Port Authority® Women's Wearever Signature Pique Polo.  
LK200

## PRODUCT MEASUREMENTS

	XS	S	M	L	XL	XXL	3XL	4XL	5XL	6XL
Size	2	4/6	8/10	12/14	16/18	20/22	24/26	28/30	32/34	36/38
Body Length at Back	26	26 1/2	27	27 1/2	28	28 1/2	29	29 1/2	30	30 1/2
Bust	17 3/4	18 3/4	19 3/4	21 1/4	22 3/4	24 1/4	26 1/4	28 1/4	30 1/4	32 1/4
Sleeve Length from Center Back	14	14 1/2	15	15 5/8	16 1/4	16 7/8	17 1/2	18 1/8	18 1/8	18 1/8

**Body Length at Back:** Measured from high point shoulder to finished hem at back.

**Bust:** Measured across the chest one inch below armhole when laid flat.

**Sleeve Length from Center Back:** Measure from Center Back neck to shoulder point to sleeve hem.

## SIZE CHARTS

	XS	S	M	L	XL	XXL	3XL	4XL	5XL	6XL
Size	2	4/6	8/10	12/14	16/18	20/22	24/26	28/30	32/34	36/38
Bust	32-34	35-36	37-38	39-41	42-44	45-47	48-51	52-55	56-59	60-63

# SPEC SHEET + MEASUREMENTS

PORT AUTHORITY

Port Authority® Women's Wearever Signature Pique Polo.  
LK200

## HOW TO MEASURE

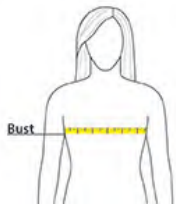

### BUST

Measure under the arm and around the fullest part of the bust with arms down, keeping tape horizontal.

## COLORS

Please note: PMS code information is shown only when an exact match is available.



Aquamarine  
PMS 7710C



Awareness  
Pink  
PMS 4072C



Bright  
Lavender  
PMS 4120C



Burgundy  
PMS 2042C



Cloud Blue



Dark Green  
PMS 627C



Deep Black  
PMS BLACK  
C



Grey Smoke  
PMS 426C



Gusty Grey  
PMS COOL  
GRAY 8C



Kelly Green  
PMS 7727C



Lime  
PMS 2285C



Maroon  
PMS 504C



Neon Orange



Neon Yellow



Olive Drab  
Green  
PMS 4229C



Parcel Blue  
PMS 7461C



Prism Purple  
PMS 3566C



Red  
PMS 1945C



Rich Red  
PMS 207C



River Blue  
Navy  
PMS 533C



Royal  
PMS 3581C



Sahara  
PMS 7529C



Storm Grey  
PMS 7540C



Strong Blue  
PMS 2133C



Sunflower  
Yellow  
PMS 109C



Teal Green  
PMS 7715C



True Royal  
PMS 7687C



Ultramarine  
Blue



White

## SPEC SHEET + MEASUREMENTS

PORT AUTHORITY

### Port Authority® Wearever Signature Pique Long Sleeve Polo. K200LS

#### Product photo



Silky soft comfort meets ultimate performance in these uniforming polos that are durable, customizable and affordable. Trust the Wearever Signature collection for whatever the job needs.

- 5-ounce, 65/35 polyester/cotton pique
- Moisture-wicking
- UPF rating of 20-40+
- Wrinkle-resistant
- Shrink-resistant
- Fade-resistant
- Easy Care
- Anti-curl flat knit collar
- 3-button placket
- Dyed-to-match pearlized buttons
- Rib knit cuffs
- Side vents
- Drop tail hem
- Tag-free label

#### Sketches

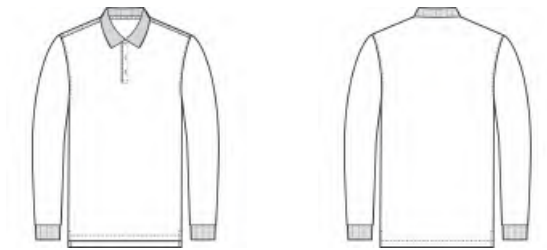

front

back

**Care Instructions** Machine Wash Cold With Like Colors. Do Not Use Fabric Softener. Only Non-Chlorine Bleach, When Needed. Tumble Dry Low. Remove Promptly. Cool Iron, If Needed.

# SPEC SHEET + MEASUREMENTS

PORT AUTHORITY

Port Authority® Wearever Signature Pique Long Sleeve  
Polo. K200LS

## PRODUCT MEASUREMENTS

	XS	S	M	L	XL	2XL	3XL	4XL	5XL	6XL
Body Length at Back	28	29	30	31	32	33	33 1/2	34	34 1/2	35
Chest	19	20 1/2	22	23 1/2	25	26 1/2	28 1/2	30 1/2	32 1/2	34 1/2
Sleeve Length from Center Back	34 1/8	34 3/4	35 3/8	36	36 5/8	37 1/4	38	38 3/4	39 1/2	39 3/4

**Body Length at Back:** Measured from high point shoulder to finished hem at back.

**Chest:** Measured across the chest one inch below armhole when laid flat.

**Sleeve Length from Center Back:** Measure from Center Back neck to shoulder point to sleeve hem.

## SIZE CHARTS

	XS	S	M	L	XL	2XL	3XL	4XL	5XL	6XL
Chest	32-34	35-37	38-40	41-43	44-46	47-49	50-53	54-57	58-60	61-63

# SPEC SHEET + MEASUREMENTS

PORT AUTHORITY

Port Authority® Wearever Signature Pique Long Sleeve Polo. K200LS

## HOW TO MEASURE

---

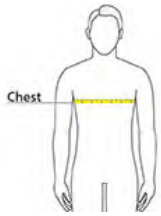

### CHEST

Measure under the arm and around the fullest part of the chest with arms down, keeping tape horizontal.

## COLORS

---

Please note: PMS code information is shown only when an exact match is available.



Burgundy  
PMS 2042C



Dark Green  
PMS 627C



Deep Black  
PMS BLACK  
C



Gustly Grey  
PMS COOL  
GRAY 8C



Neon Yellow



Rich Red  
PMS 207C



River Blue  
Navy  
PMS 533C



Storm Grey  
PMS 7540C



True Royal  
PMS 7687C



White

## SPEC SHEET + MEASUREMENTS

PORT AUTHORITY.

Port Authority® Wearever Signature Pique Long Sleeve  
Polo. K200LS

### Product photo



Silky soft comfort meets ultimate performance in these uniforming polos that are durable, customizable and affordable. Trust the Wearever Signature collection for whatever the job needs.

- 5-ounce, 65/35 polyester/cotton pique
- Moisture-wicking
- UPF rating of 20-40+
- Wrinkle-resistant
- Shrink-resistant
- Fade-resistant
- Easy Care
- Anti-curl flat knit collar
- 3-button placket
- Dyed-to-match pearlized buttons
- Rib knit cuffs
- Side vents
- Drop tail hem
- Tag-free label

### Sketches

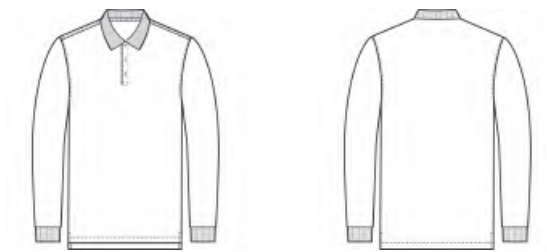

front

back

**Care Instructions** Machine Wash Cold With Like Colors. Do Not Use Fabric Softener. Only Non-Chlorine Bleach, When Needed. Tumble Dry Low. Remove Promptly. Cool Iron, If Needed.

# SPEC SHEET + MEASUREMENTS

PORT AUTHORITY

Port Authority® Wearever Signature Pique Long Sleeve  
Polo. K200LS

## PRODUCT MEASUREMENTS

	XS	S	M	L	XL	2XL	3XL	4XL	5XL	6XL
Body Length at Back	28	29	30	31	32	33	33 1/2	34	34 1/2	35
Chest	19	20 1/2	22	23 1/2	25	26 1/2	28 1/2	30 1/2	32 1/2	34 1/2
Sleeve Length from Center Back	34 1/8	34 3/4	35 3/8	36	36 5/8	37 1/4	38	38 3/4	39 1/2	39 3/4

**Body Length at Back:** Measured from high point shoulder to finished hem at back.

**Chest:** Measured across the chest one inch below armhole when laid flat.

**Sleeve Length from Center Back:** Measure from Center Back neck to shoulder point to sleeve hem.

## SIZE CHARTS

	XS	S	M	L	XL	2XL	3XL	4XL	5XL	6XL
Chest	32-34	35-37	38-40	41-43	44-46	47-49	50-53	54-57	58-60	61-63

# SPEC SHEET + MEASUREMENTS

PORT AUTHORITY

Port Authority® Wearever Signature Pique Long Sleeve  
Polo. K200LS

## HOW TO MEASURE

---

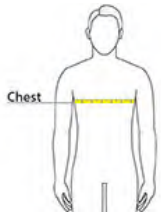

### CHEST

Measure under the arm and around the fullest part of the chest with arms down, keeping tape horizontal.

## COLORS

---

Please note: PMS code information is shown only when an exact match is available.



Burgundy  
PMS 2042C



Dark Green  
PMS 627C



Deep Black  
PMS BLACK  
C



Gustly Grey  
PMS COOL  
GRAY 8C



Neon Yellow



Rich Red  
PMS 207C



River Blue  
Navy  
PMS 533C



Storm Grey  
PMS 7540C



True Royal  
PMS 7687C



White

## SPEC SHEET + MEASUREMENTS

PORT AUTHORITY.

### Port Authority® Women's Wearever Signature Pique Long Sleeve Polo. LK200LS

#### Product photo



Silky soft comfort meets ultimate performance in these uniforming polos that are durable, customizable and affordable. Trust the Wearever Signature collection for whatever the job needs.

- 5-ounce, 65/35 polyester/cotton pique
- Moisture-wicking
- UPF rating of 20-40+
- Wrinkle-resistant
- Shrink-resistant
- Fade-resistant
- Easy Care
- Anti-curl flat knit collar
- 5-button placket
- Dyed-to-match pearlized buttons
- Rib knit cuffs
- Side vents
- Rounded drop tail hem
- Tag-free label

#### Sketches



front



back

**Care Instructions** Machine Wash Cold With Like Colors. Do Not Use Fabric Softener. Only Non-Chlorine Bleach, When Needed. Tumble Dry Low. Remove Promptly. Cool Iron, If Needed.

# SPEC SHEET + MEASUREMENTS

PORT AUTHORITY

Port Authority® Women's Wearever Signature Pique Long Sleeve Polo. LK200LS

## PRODUCT MEASUREMENTS

	XS	S	M	L	XL	XXL	3XL	4XL
Size	2	4/6	8/10	12/14	16/18	20/22	24/26	28/30
Body Length at Back	26	26 1/2	27	27 1/2	28	28 1/2	29	29 1/2
Bust	17 3/4	18 3/4	19 3/4	21 1/4	22 3/4	24 1/4	26 1/4	28 1/4
Sleeve Length from Center Back	31	31 1/2	32	32 5/8	33 1/4	33 7/8	34 1/4	34 5/8

**Body Length at Back:** Measured from high point shoulder to finished hem at back.

**Bust:** Measured across the chest one inch below armhole when laid flat.

**Sleeve Length from Center Back:** Measure from Center Back neck to shoulder point to sleeve hem.

## SIZE CHARTS

	XS	S	M	L	XL	XXL	3XL	4XL
Size	2	4/6	8/10	12/14	16/18	20/22	24/26	28/30
Bust	32-34	35-36	37-38	39-41	42-44	45-47	48-51	52-55

# SPEC SHEET + MEASUREMENTS

PORT AUTHORITY

Port Authority® Women's Wearever Signature Pique Long Sleeve Polo. LK200LS

## HOW TO MEASURE

---

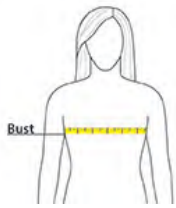

### BUST

Measure under the arm and around the fullest part of the bust with arms down, keeping tape horizontal.

## COLORS

---

Please note: PMS code information is shown only when an exact match is available.



Burgundy  
PMS 2042C



Dark Green  
PMS 627C



Deep Black  
PMS BLACK  
C



Gusty Grey  
PMS COOL  
GRAY 8C



Rich Red  
PMS 207C



River Blue  
Navy  
PMS 533C



Storm Grey  
PMS 7540C



True Royal  
PMS 7687C



White

## SPEC SHEET + MEASUREMENTS

PORT AUTHORITY.

Port Authority® Wearever Signature Pique Pocket Polo.  
K200P

### Product photo



Silky soft comfort meets ultimate performance in these uniforming polos that are durable, customizable and affordable. Trust the Wearever Signature collection for whatever the job needs.

- 5-ounce, 65/35 polyester/cotton pique
- Moisture-wicking
- UPF rating of 20-40+
- Wrinkle-resistant
- Shrink-resistant
- Fade-resistant
- Easy Care
- Anti-curl flat knit collar
- 3-button placket
- Dyed-to-match pearlized buttons
- Left chest pocket
- Flat knit cuffs
- Side vents
- Drop tail hem
- Tag-free label

### Sketches



front



back

**Care Instructions** Machine Wash Cold With Like Colors. Do Not Use Fabric Softener. Only Non-Chlorine Bleach, When Needed. Tumble Dry Low. Remove Promptly. Cool Iron, If Needed.

# SPEC SHEET + MEASUREMENTS

PORT AUTHORITY

Port Authority® Wearever Signature Pique Pocket Polo.  
K200P

## PRODUCT MEASUREMENTS

	XS	S	M	L	XL	2XL	3XL	4XL	5XL	6XL
Body Length at Back	28	29	30	31	32	33	33 1/2	34	34 1/2	35
Chest	19	20 1/2	22	23 1/2	25	26 1/2	28 1/2	30 1/2	32 1/2	34 1/2
Sleeve Length from Center Back	18 5/8	19 1/8	19 1/2	20	20 3/8	20 7/8	21 3/8	22	22 1/2	22 7/8
Pocket Height	4 3/4	4 3/4	5	5	5	5	5	5 1/4	5 1/4	5 1/4
Pocket Width	4 1/4	4 1/4	4 1/2	4 1/2	4 1/2	4 1/2	4 1/2	4 3/4	4 3/4	4 3/4

**Body Length at Back:** Measured from high point shoulder to finished hem at back.

**Chest:** Measured across the chest one inch below armhole when laid flat.

**Sleeve Length from Center Back:** Measure from Center Back neck to shoulder point to sleeve hem.

**Pocket Height:** Measure from top to bottom at center.

**Pocket Width:** Measure from side to side at top edge.

# SPEC SHEET + MEASUREMENTS

PORT AUTHORITY

Port Authority® Wearever Signature Pique Pocket Polo.  
K200P

## SIZE CHARTS

	XS	S	M	L	XL	2XL	3XL	4XL	5XL	6XL
Chest	32-34	35-37	38-40	41-43	44-46	47-49	50-53	54-57	58-60	61-63

## HOW TO MEASURE

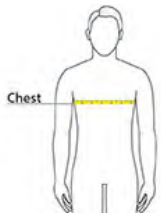

### CHEST

Measure under the arm and around the fullest part of the chest with arms down, keeping tape horizontal.

## COLORS

Please note: PMS code information is shown only when an exact match is available.



Burgundy  
PMS 2042C



Cloud Blue



Dark Green  
PMS 627C



Deep Black  
PMS BLACK  
C



Gusty Grey  
PMS COOL  
GRAY 8C



Rich Red  
PMS 207C



River Blue  
Navy  
PMS 533C



Storm Grey  
PMS 7540C



True Royal  
PMS 7687C



White

# Gildan - Unisex Heavy Cotton™ T-Shirt - 5000



- 5.3 oz./yd<sup>2</sup> (US) 8.8 oz./L yd (CA), 100% cotton, 20 singles
- Blackberry, Dark Heather, Graphite Heather, Heather Colors, Lilac, Midnight, Neon Colors, Safety Colors, Sunset, & Tweed are 50/50 cotton/polyester
- Antique colors & Sport Grey are 90/10 cotton/polyester
- Ash Grey is 99/1 cotton/polyester
- Safety Green is compliant with ANSI / ISEA 107 high-visibility standards
- Innovation you can feel. Made with 100% U.S. cotton and the latest breakthrough in soft cotton technology, the Gildan® Heavy Cotton family has been remastered for improved printability, quality and comfort you can see and feel.
- Classic fit
- Rib collar
- Taped neck and shoulders for comfort and durability
- Tear away label
- Proud member of the U.S. Cotton Trust Protocol
- Made with OEKO-TEX certified low-impact dyes

**This product meets the following Sustainable Style subcategories:**

Sustainable Manufacturing: This product meets the OEKO-TEX Standard 100.

Socially Conscious Manufacturing: This product was made by a mill who partnered with Fair Labor Association and was made in a facility that is WRAP certified.

## Colors

White	Black	Antique Cherry Red	Antique Irish Green	Antique Jade Dome	Antique Orange	Antique Sapphire	Aquatic	Ash	Azalea	Berry	Blackberry	Blue Dusk	Brown Savana
Cardinal	Carolina Blue	Charcoal	Cobalt	Coral Silk	Cornsilk	Daisy	Dark Chocolate	Dark Heather	Dusty Rose	Electric Green	Fan Dark Green	Fan Dark Purple	Fan Deep Royal
Fan Marine Green	Forest Green	Garnet	Gold	Graphite Heather	Gravel	Heather Military Green	Heather Navy	Heather Radiant Orchid	Heather Red	Heather Sapphire	Heliconia	Ice Grey	Indigo Blue
Iris	Irish Green	Jade Dome	Kiwi	Light Blue	Light Pink	Lilac	Lime	Maroon	Midnight	Military Green	Mint Green	Natural	Navy
Neon Blue	Neon Green	Off White	Old Gold	Orange	Purple	Red	Royal	Russet	Safety Green	Safety Orange	Safety Pink	Sand	Sapphire
Sky	Sport Grey	Sunset	Tangerine	Tennessee Orange	Texas Orange	Tropical Blue	Turf Green	Tweed	Violet	Yellow Haze			

## Finished Measurements

	S	M	L	XL	2XL	3XL	4XL	5XL
Body Length	28	29	30	31	32	33	34	35
Body Length Tolerance	-/+ 1	-/+ 1	-/+ 1	-/+ 1	-/+ 1	-/+ 1	-/+ 1	-/+ 1

Chest Tolerance	-/+ 1	-/+ 1	-/+ 1	-/+ 1	-/+ 1	-/+ 1	-/+ 1	-/+ 1
Chest Width (Laid Flat)	18	20	22	24	26	28	30	32

# Gildan - Women's Heavy Cotton™ T-Shirt - 5000L



- 5.3 oz./yd<sup>2</sup> (US) 8.8 oz./L yd (CA), 100% cotton, 20 singles
- Ash Grey is 99/1 cotton/polyester
- Antique colors & Sport Grey is 90/10 cotton/polyester
- Dark Heather, Graphite Heather, Heather colors, & Sunset are 50/50 cotton/polyester
- Innovation you can feel. Made with 100% U.S. cotton and the latest breakthrough in soft cotton technology, the Gildan® Heavy Cotton family has been remastered for improved printability, quality and comfort you can see and feel.
- Semi-fitted
- Rib collar
- Taped neck and shoulders for comfort and durability
- Cap sleeves
- Side seams
- Tear away label
- Proud member of the U.S. Cotton Trust Protocol
- Made with OEKO-TEX certified low-impact dyes

**This product meets the following Sustainable Style subcategories:**

Sustainable Manufacturing: This product meets the OEKO-TEX Standard 100.

Socially Conscious Manufacturing: This product was made by a mill who partnered with Fair Labor Association and was made in a facility that is WRAP certified.

## Colors

White	Black	Aquatic	Ash	Azalea	Blue Dusk	Carolina Blue	Charcoal	Coral Silk	Daisy	Dark Heather	Dusty Rose	Forest Green	Gold
Graphite Heather	Heather Navy	Heather Sapphire	Heliconia	Irish Green	Light Blue	Light Pink	Maroon	Navy	Off White	Orange	Purple	Red	Royal
Sapphire	Sport Grey	Tropical Blue	Violet										

## Finished Measurements

	S	M	L	XL	2XL	3XL
Body Length	25 1/2	26	27	28	28 1/2	29
Body Length Tolerance	-/+ 1	-/+ 1	-/+ 1	-/+ 1	-/+ 1	-/+ 1
Chest Tolerance	-/+ 1	-/+ 1	-/+ 1	-/+ 1	-/+ 1	-/+ 1
Chest Width (Laid Flat)	17 1/4	19 1/4	21 1/4	23 1/4	25 1/4	27 1/4

# Gildan - Women's Heavy Cotton™ V-Neck T-Shirt - 5V00L



- 5.3 oz./yd<sup>2</sup> (US) 8.8 oz./L yd (CA), 100% cotton, 20 singles
- Sport Grey is 90/10 cotton/polyester
- Heather colors are 50/50 cotton/polyester
- Innovation you can feel. Made with 100% U.S. cotton and the latest breakthrough in soft cotton technology, the Gildan® Heavy Cotton family has been remastered for improved printability, quality and comfort you can see and feel.
- Semi-fitted
- Rib collar
- Taped neck and shoulders for comfort and durability
- Cap sleeves
- Side seams
- Tear away label
  
- Proud member of the U.S. Cotton Trust Protocol
- Made with OEKO-TEX certified low-impact dyes

**This product meets the following Sustainable Style subcategories:**

Sustainable Manufacturing: This product meets the OEKO-TEX Standard 100.

Socially Conscious Manufacturing: This product was made in a facility that utilizes the Higg Index and has implemented Level 2 practices or above, was made by a mill who partnered with Fair Labor Association and was made in a facility that is WRAP certified.

## Colors

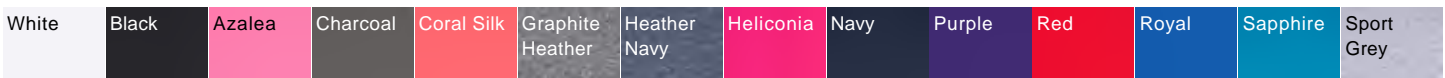

## Finished Measurements

	S	M	L	XL	2XL	3XL
Body Length	25 1/2	26	27	28	28 1/2	29
Body Length Tolerance	+/-1	+/-1	+/-1	+/-1	+/-1	+/-1
Chest Tolerance	+/-1	+/-1	+/-1	+/-1	+/-1	+/-1
Chest Width (Laid Flat)	17 1/4	19 1/4	21 1/4	23 1/4	25 1/4	27 1/4

# Gildan - Unisex Ultra Cotton® Long Sleeve T-Shirt - 2400



- 6 oz./yd<sup>2</sup> (US) 10.1 oz./L yd (CA), 100% cotton, 18 singles
- Ash Grey is 99/1 cotton/polyester
- Dark Heather & Safety Colors are 50/50 cotton/polyester
- Sport Grey is 90/10 cotton/polyester
- Safety Green is compliant with ANSI/ISEA 107 high-visibility standards
- Innovation you can feel. Made with 100% U.S. cotton and the latest breakthrough in soft cotton technology, the Gildan® Ultra Cotton family has been remastered for improved printability, quality and comfort you can see and feel.
- Classic fit
- Rib collar
- Taped neck and shoulders for comfort and durability
- Rib cuffs
- Tear away label
- Proud member of the U.S. Cotton Trust Protocol
- Made with OEKO-TEX certified low-impact dyes

**This product meets the following Sustainable Style subcategories:**

Sustainable Manufacturing: This product meets the OEKO-TEX Standard 100.

Socially Conscious Manufacturing: This product was made by a mill who partnered with Fair Labor Association and was made in a facility that is WRAP certified.

## Colors

White	Black	Ash	Cardinal Red	Carolina Blue	Charcoal	Dark Chocolate	Dark Heather	Forest Green	Gold	Indigo Blue	Irish Green	Light Blue	Light Pink
Maroon	Military Green	Natural	Navy	Orange	Purple	Red	Royal	Safety Green	Safety Orange	Sand	Sapphire	Sport Grey	Texas Orange

## Finished Measurements

	S	M	L	XL	2XL	3XL	4XL	5XL
Body Length	28	29	30	31	32	33	34	35
Body Length Tolerance	+/-1/2	+/-1/2	+/-1/2	+/-1/2	+/-1/2	+/-1/2	+/-1/2	+/-1/2
Chest Tolerance	+/-1	+/-1	+/-1	+/-1	+/-1	+/-1	+/-1	+/-1
Chest Width (Laid Flat)	18	20	22	24	26	28	30	32
Sleeve Length (From Center Back)	33 1/2	35	36 1/2	38	39 1/2	39 1/2	40	40 1/2
Sleeve Tolerance	+/-1	+/-1	+/-1	+/-1	+/-1	+/-1	+/-1	+/-1

# Gildan - Unisex Ultra Cotton® Pocket T-Shirt - 2300



- 6 oz./yd<sup>2</sup> (US) 10 oz./L yd (CA), 100% cotton, 18 singles
- Ash Grey is 99/1 cotton/polyester
- Safety Colors are 50/50 cotton/polyester
- Sport Grey is 90/10 cotton/polyester
- Safety Green is compliant with ANSI / ISEA 107 high-visibility standards
- Innovation you can feel. Made with 100% U.S. cotton and the latest breakthrough in soft cotton technology, the Gildan® Ultra Cotton family has been remastered for improved printability, quality and comfort you can see and feel.
- Classic fit
- Rib collar
- Taped neck and shoulders for comfort and durability
- Left chest pocket
- Tear away label
- Proud member of the U.S. Cotton Trust Protocol
- Made with OEKO-TEX certified low-impact dyes

**This product meets the following Sustainable Style subcategories:**

Sustainable Manufacturing: This product meets the OEKO-TEX Standard 100.

Socially Conscious Manufacturing: This product was made by a mill who partnered with Fair Labor Association and was made in a facility that is WRAP certified.

## Colors

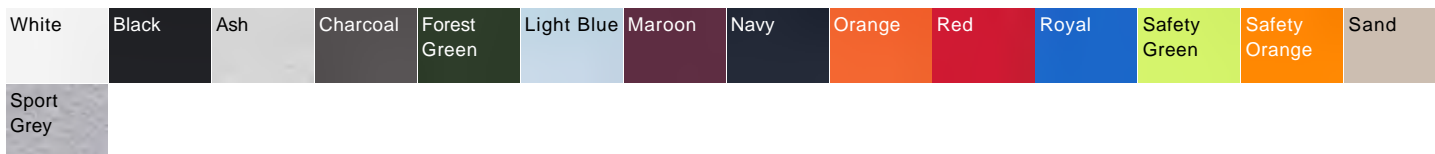

## Finished Measurements

	S	M	L	XL	2XL	3XL	4XL	5XL
Body Length	28	29	30	31	32	33	34	35
Body Length Tolerance	+/-1	+/-1	+/-1	+/-1	+/-1	+/-1	+/-1	+/-1
Chest Pocket	4 1/2"W x 5 1/4"L							
Chest Tolerance	+/-1	+/-1	+/-1	+/-1	+/-1	+/-1	+/-1	+/-1
Chest Width (Laid Flat)	18	20	22	24	26	28	30	32

# Gildan - Unisex Ultra Cotton® Long Sleeve Pocket T-Shirt - 2410

# GILDAN®



- 6 oz./yd<sup>2</sup> (US) 10 oz./L yd (CA), 100% cotton, 18 singles
- Sport Grey is 90/10 cotton/polyester
- Safety Colors are 50/50 cotton/polyester
- Safety Green is compliant with ANSI / ISEA 107 high-visibility standards
- Innovation you can feel. Made with 100% U.S. cotton and the latest breakthrough in soft cotton technology, the Gildan® Ultra Cotton family has been remastered for improved printability, quality and comfort you can see and feel.
- Classic fit
- Rib collar
- Taped neck and shoulders for comfort and durability
- Rib cuffs
- Left chest pocket
- Tear away label
- Proud member of the U.S. Cotton Trust Protocol
- Made with OEKO-TEX certified low-impact dyes

### This product meets the following Sustainable Style subcategories:

Sustainable Manufacturing: This product meets the OEKO-TEX Standard 100.

Socially Conscious Manufacturing: This product was made in a facility that utilizes the Higg Index and has implemented Level 2 practices or above, was made by a mill who partnered with Fair Labor Association and was made in a facility that is WRAP certified.

## Colors

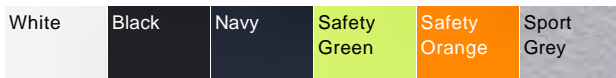

## Finished Measurements

	S	M	L	XL	2XL	3XL	4XL
Body Length	28	29	30	31	32	33	34
Body Length Tolerance	+/-1/2	+/-1/2	+/-1/2	+/-1/2	+/-1/2	+/-1/2	+/-1/2
Chest Pocket	4 1/2"W x 5 1/4"L						
Chest Tolerance	+/-1	+/-1	+/-1	+/-1	+/-1	+/-1	+/-1
Chest Width (Laid Flat)	18	20	22	24	26	28	30
Sleeve Length (From Center Back)	33 1/2	35	36 1/2	38	39 1/2	39 1/2	40
Sleeve Tolerance	+/-1	+/-1	+/-1	+/-1	+/-1	+/-1	+/-1

# SPEC SHEET + MEASUREMENTS

**PORT&CO.**

Port & Co™ Long Sleeve Performance Tee. PC380LS

## Product photo



Rated UPF50 to help combat harmful UV rays, this tee also performs with Dry Zone® moisture-wicking technology to keep you cool, dry and comfortable.

- 3.8-ounce, 100% polyester
- UPF rating of 50
- Hemmed cuffs
- Tear-away label

Please note: This product is transitioning from white to black tear-away labels. Your order may contain a combination of both colored labels.

### CARE INSTRUCTIONS

Machine wash cold, inside out with like colors. Only non-chlorine bleach when needed. Tumble dry low. Do not iron. Do not use fabric softener.

## Sketches



front



back

# SPEC SHEET + MEASUREMENTS

**PORT&CO.**

Port & Co™ Long Sleeve Performance Tee. PC380LS

## PRODUCT MEASUREMENTS

	S	M	L	XL	2XL	3XL	4XL
Body Length at Back	28	29	30	31	32	32 1/2	33
Chest	20	21 1/2	23	24 1/2	26	28	30
Sleeve Length	34	34 3/4	35 1/2	36 1/4	37	37 3/4	38 1/2

**Body Length at Back:** Measured from high point shoulder to finished hem at back.

**Chest:** Measured across the chest one inch below armhole when laid flat.

**Sleeve Length:** Start at center of neck and measure down shoulder, down sleeve to hem.

## SIZE CHARTS

	XS	S	M	L	XL	2XL	3XL	4XL
Chest	32-34	35-37	38-40	41-43	44-46	47-49	50-53	54-57

## HOW TO MEASURE

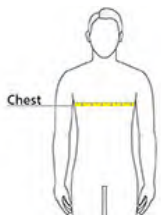

### CHEST

Measure under the arm and around the fullest part of the chest with arms down, keeping tape horizontal.

# SPEC SHEET + MEASUREMENTS

**PORT&CO.**

Port & Co™ Long Sleeve Performance Tee. PC380LS

## COLORS

---

Please note: PMS code information is shown only when an exact match is available.



Athletic Maroon  
PMS 209C



Carolina Blue  
PMS 7682C



Charcoal  
PMS 4294C



Dark Green  
PMS 560C



Deep Navy  
PMS 532C



Grey Concrete  
PMS COOL  
GRAY 10C



Jet Black  
PMS BLACK  
C



Neon Yellow



Red  
PMS 200C



Royal  
PMS 2133C



Silver  
PMS 435C



True Royal  
PMS 7687C



White

# SPEC SHEET + MEASUREMENTS

**PORT&CO.**

Port & Co™ Women's Performance Tee. LPC380

## Product photo



Rated UPF50 to help combat harmful UV rays, this tee also performs with Dry Zone® moisture-wicking technology to keep you cool, dry and comfortable.

- 3.8-ounce, 100% polyester
- UPF rating of 50
- Tear-away label

Please note: This product is transitioning from white to black tear-away labels. Your order may contain a combination of both colored labels.

### CARE INSTRUCTIONS

Machine wash cold, inside out with like colors, only non-chlorine bleach when needed. Tumble dry low. Do not iron. Do not use fabric softener.

## Sketches



front



back

# SPEC SHEET + MEASUREMENTS

**PORT&CO.**

Port & Co™ Women's Performance Tee. LPC380

## PRODUCT MEASUREMENTS

	XS	S	M	L	XL	XXL	3XL	4XL
Bust	18	19	20	21 1/2	23	24 1/2	26 1/2	28 1/2
Body Length at Front	25	25 1/2	26	27	28	29	29 1/2	30
Sleeve From Shoulder	14	14 1/2	15	15 3/4	16 1/2	17 1/4	18	18 3/4

**Bust:** Measured across the chest one inch below armhole when laid flat.

**Body Length at Front:** Measure from high point shoulder to lowest point of hem at front.

**Sleeve From Shoulder:** Measured from high point of shoulder to finished hem at sleeve.

## SIZE CHARTS

	XS	S	M	L	XL	XXL	3XL	4XL
Bust	32-34	35-36	37-38	39-41	42-44	45-47	48-51	52-55
Size	2	4/6	8/10	12/14	16/18	20/22	24/26	28/30

# SPEC SHEET + MEASUREMENTS

**PORT&CO.**

Port & Co™ Women's Performance Tee. LPC380

## HOW TO MEASURE

---

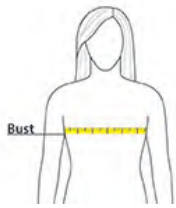

### **BUST**

Measure under the arm and around the fullest part of the bust with arms down, keeping tape horizontal.

## COLORS

---

Please note: PMS code information is shown only when an exact match is available.



Charcoal  
PMS 4294C



Deep Navy  
PMS 532 C



Jet Black  
PMS BLACK  
6 C



Neon Pink  
PMS 926C



Red  
PMS 200C



Royal  
PMS 2133 C



Silver  
PMS COOL  
GREY 6 C



White

# SPEC SHEET + MEASUREMENTS

**PORT&CO.**

Port & Co™ Long Sleeve Performance Tee. PC380LS

## Product photo



Rated UPF50 to help combat harmful UV rays, this tee also performs with Dry Zone® moisture-wicking technology to keep you cool, dry and comfortable.

- 3.8-ounce, 100% polyester
- UPF rating of 50
- Hemmed cuffs
- Tear-away label

Please note: This product is transitioning from white to black tear-away labels. Your order may contain a combination of both colored labels.

### CARE INSTRUCTIONS

Machine wash cold, inside out with like colors. Only non-chlorine bleach when needed. Tumble dry low. Do not iron. Do not use fabric softener.

## Sketches



front



back

# SPEC SHEET + MEASUREMENTS

**PORT&CO.**

Port & Co™ Long Sleeve Performance Tee. PC380LS

## PRODUCT MEASUREMENTS

	S	M	L	XL	2XL	3XL	4XL
Body Length at Back	28	29	30	31	32	32 1/2	33
Chest	20	21 1/2	23	24 1/2	26	28	30
Sleeve Length	34	34 3/4	35 1/2	36 1/4	37	37 3/4	38 1/2

**Body Length at Back:** Measured from high point shoulder to finished hem at back.

**Chest:** Measured across the chest one inch below armhole when laid flat.

**Sleeve Length:** Start at center of neck and measure down shoulder, down sleeve to hem.

## SIZE CHARTS

	XS	S	M	L	XL	2XL	3XL	4XL
Chest	32-34	35-37	38-40	41-43	44-46	47-49	50-53	54-57

## HOW TO MEASURE

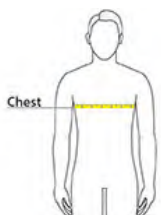

### CHEST

Measure under the arm and around the fullest part of the chest with arms down, keeping tape horizontal.

# SPEC SHEET + MEASUREMENTS

**PORT&CO.**

Port & Co™ Long Sleeve Performance Tee. PC380LS

## COLORS

---

Please note: PMS code information is shown only when an exact match is available.



Athletic Maroon  
PMS 209C



Carolina Blue  
PMS 7682C



Charcoal  
PMS 4294C



Dark Green  
PMS 560C



Deep Navy  
PMS 532C



Grey Concrete  
PMS COOL  
GRAY 10C



Jet Black  
PMS BLACK  
C



Neon Yellow



Red  
PMS 200C



Royal  
PMS 2133C



Silver  
PMS 435C



True Royal  
PMS 7687C



White

## SPEC SHEET + MEASUREMENTS

**PORT&CO.**

Port & Co™ Women's Long Sleeve Core Cotton Tee.  
LPC54LS

### Product photo



Our indispensable women's midweight long sleeve t-shirt with a closer fit and a friendly price. Colors coordinate with all other styles in the PC54 family. **Key Benefits:**

- **Tailored Fit:** Side seamed with a closer fit than the companion PC54LS.
- **Removable Tag:** For easy relabeling.
- **More Styles:** Shop additional styles in the PC54 family, with coordinating colors throughout.

### Product Specifications:

- 5.4-ounce, 100% cotton
- 90/10 cotton/polyester (Athletic Heather)
- 50/50 cotton/polyester (Dark Heather Grey, Heather Navy, Neons)
- Rib knit collar
- Back neck tape
- Tear-away label

### Sketches



front



back

Please note: This product is transitioning from white to black tear-away labels. Your order may contain a combination of both colored labels.

### CARE INSTRUCTIONS

Machine wash cold, inside out with like colors, only non-chlorine bleach when needed. Tumble dry medium. Medium/hot iron, do not iron decoration.

# SPEC SHEET + MEASUREMENTS

**PORT&CO.**

Port & Co™ Women's Long Sleeve Core Cotton Tee.  
LPC54LS

## PRODUCT MEASUREMENTS

	XS	S	M	L	XL	XXL	3XL	4XL
Bust	18 1/2	19 1/2	20 1/2	22	23 1/2	25	27	29
Body Length at Front		26 1/2	27	28	29	30	30 1/2	31
Sleeve From Shoulder	32	32 1/2	33	33 1/2	34	34 1/2	35	35

**Bust:** Measured across the chest one inch below armhole when laid flat.

**Body Length at Front:** Measure from high point shoulder to lowest point of hem at front.

**Sleeve From Shoulder:** Measured from high point of shoulder to finished hem at sleeve.

## SIZE CHARTS

	XS	S	M	L	XL	XXL	3XL	4XL
Size	2	4/6	8/10	12/14	16/18	20/22	24/26	28/30
Bust	32-34	35-36	37-38	39-41	42-44	45-47	48-51	52-55

# SPEC SHEET + MEASUREMENTS

**PORT&CO.**

Port & Co™ Women's Long Sleeve Core Cotton Tee.  
LPC54LS

## HOW TO MEASURE

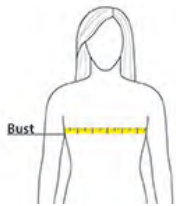

### BUST

Measure under the arm and around the fullest part of the bust with arms down, keeping tape horizontal.

## COLORS

Please note: PMS code information is shown only when an exact match is available.



Aquatic Blue  
PMS 2389C



Athletic  
Heather  
PMS COOL  
GRAY 7C



Athletic  
Maroon  
PMS 209C



Candy Pink  
PMS 189C



Charcoal  
PMS COOL  
GRAY 11C



Dark Heather  
Grey  
PMS 7540C



Jet Black  
PMS BLACK  
C



Kelly  
PMS 340C



Navy  
PMS 2380C



Purple  
PMS 7672C



Red  
PMS 200C



Royal  
PMS 2133C



Sangria  
PMS 2046C



White

# SPEC SHEET + MEASUREMENTS

PORT AUTHORITY

Port Authority® Packable Puffy Vest. J851

## Product photo



Staying warm while on the go has never been easier with our Packable Puffy Vests. Thanks to a water-repellent fabric coating and finish, you'll remain comfortable no matter where your day takes you.

- 100% polyester shell and lining
- 2.4-ounce, 100% polyfill insulation
- Reverse coil zippers
- Zippered chest pocket
- Front zippered pockets
- Adjustable locking drawcord at hem
- Port Pocket™ for decoration access
- Insulation method: 2.4-ounce polyfill
- Water protection method: PU coating and water-repellent finish
- Dyed-to-match drawstring carrying pouch included

## CARE INSTRUCTIONS

Machine wash cold with like colors. Do not bleach. Tumble dry low. Cool iron. Do not use fabric softener. Do not dry clean.

## Sketches

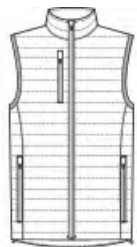

front



back

# SPEC SHEET + MEASUREMENTS

PORT AUTHORITY

Port Authority® Packable Puffy Vest. J851

## PRODUCT MEASUREMENTS

	XS	S	M	L	XL	2XL	3XL	4XL
Body Length at Back	26	27	28	29	30	31	31 1/2	32
Chest	19	20 1/2	22	23 1/2	25	26 1/2	28 1/2	30 1/2

**Body Length at Back:** Measured from high point shoulder to finished hem at back.

**Chest:** Measured across the chest one inch below armhole when laid flat.

## SIZE CHARTS

	XS	S	M	L	XL	2XL	3XL	4XL
Chest	32-34	35-37	38-40	41-43	44-46	47-49	50-53	54-57

## HOW TO MEASURE

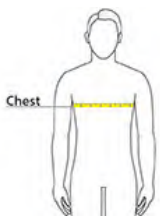

### CHEST

Measure under the arm and around the fullest part of the chest with arms down, keeping tape horizontal.

# SPEC SHEET + MEASUREMENTS

PORT AUTHORITY

Port Authority® Packable Puffy Vest. J851

## COLORS

---

Please note: PMS code information is shown only when an exact match is available.



Cobalt Blue  
PMS 7687C



Deep Black  
PMS BLACK  
C



Regatta Blue/  
River Blue  
Navy  
PMS 2380C



Sterling Grey/  
Graphite  
PMS 7540C

# SPEC SHEET + MEASUREMENTS

PORT AUTHORITY.

Port Authority® Women's Packable Puffy Vest. L851

## Product photo



Staying warm while on the go has never been easier with our Packable Puffy Vests. Thanks to a water-repellent fabric coating and finish, you'll remain comfortable no matter where your day takes you.

- 100% polyester shell and lining
- 2.4-ounce, 100% polyfill insulation
- Front zippered pockets
- Reverse coil zippers
- Adjustable locking drawcord at hem
- Port Pocket™ for decoration access
- Insulation method: 2.4-ounce polyfill
- Water protection method: PU coating and water-repellent finish
- Dyed-to-match drawstring carrying pouch included

## CARE INSTRUCTIONS

Machine wash cold with like colors. Do not bleach. Tumble dry low. Cool iron. Do not use fabric softener. Do not dry clean.

## Sketches



front

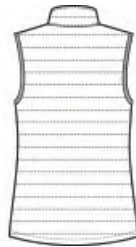

back

# SPEC SHEET + MEASUREMENTS

PORT AUTHORITY

Port Authority® Women's Packable Puffy Vest. L851

## PRODUCT MEASUREMENTS

	XS	S	M	L	XL	XXL	3XL	4XL
Size	2	4/6	8/10	12/14	16/18	20/22	24/26	28/30
Bust	18	19	20	21 1/2	23	24 1/2	26 1/2	28 1/2
Body Length at Back	25 1/2	26	26 1/2	27	27 1/2	28	28 1/2	29

**Bust:** Measured across the chest one inch below armhole when laid flat.

**Body Length at Back:** Measured from high point shoulder to finished hem at back.

## SIZE CHARTS

	XS	S	M	L	XL	XXL	3XL	4XL
Size	2	4/6	8/10	12/14	16/18	20/22	24/26	28/30
Bust	32-34	35-36	37-38	39-41	42-44	45-47	48-51	52-55

# SPEC SHEET + MEASUREMENTS

PORT AUTHORITY

Port Authority® Women's Packable Puffy Vest. L851

## HOW TO MEASURE

---

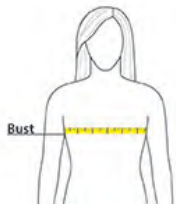

### BUST

Measure under the arm and around the fullest part of the bust with arms down, keeping tape horizontal.

## COLORS

---

Please note: PMS code information is shown only when an exact match is available.



Cobalt Blue  
PMS 7687C



Deep Black  
PMS BLACK  
C



Regatta Blue/  
River Blue  
Navy  
PMS 2380C



Sterling Grey/  
Graphite  
PMS 7540C



**HARRITON®**

# Harriton - Unisex Fleece Full-Zip Vest - M985



- 8 oz./yd<sup>2</sup>, 100% spun soft polyester fleece
- Non-pill finish on surface
- Midweight fleece – highly breathable
- Front-zip pockets
- Binding at armhole's
- Dyed-to-match zippers and zipper pull
- Center front full-zip closure
- Inside zipper is clean-finished with taping
- Bottom hem with drawcord and toggles
- Back yoke

## Colors



## Finished Measurements

	S	M	L	XL	2XL	3XL	4XL
Body Length	26	27	28	29	30	30 1/2	31
Chest Width (Laid Flat)	21	22 1/2	24	25 1/2	27 1/2	29 1/2	31 1/2



# CORE365 - Men's Cruise Two-Layer Fleece Bonded Soft Shell Vest - CE701



- 8 oz/yd<sup>2</sup>/270 gsm (US), 13.4 oz./L yd (CA), 96/4 polyester/spandex
- Bonded with 100% polyester anti-pill fleece
- Water-repellent finish
- Inside storm placket with fleece chin guard
- Center front reverse coil zipper with auto-lock slider and reflective toggle
- Lower pockets with zipper closures and reflective toggles
- Audio port access through inside left pocket

## Colors



## Finished Measurements

	S	M	L	XL	2XL	3XL	4XL	5XL
Body Length	24 1/2	25 1/2	26	26 1/2	27	27 1/2	28	28 1/2
Chest Width (Laid Flat)	21 1/2	23	24 1/2	26 1/2	28 1/2	30 1/2	32 1/2	34 1/2



## CORE365 - Women's Cruise Two-Layer Fleece Bonded Soft Shell Vest - CE701W



- 8 oz./yd<sup>2</sup>/270 gsm (US), 13.4 oz./L yd (CA), 96/4 polyester/spandex bonded with 100% polyester
- Anti-pill fleece with water-repellent finish
- Inside storm placket with fleece chin guard
- Center front reverse coil zipper with auto-lock slider and reflective toggle
- Lower pockets with zipper closures and reflective toggles
- Audio port access through inside left pocket

### Colors

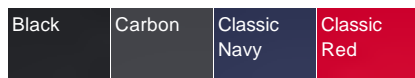

### Finished Measurements

	XS	S	M	L	XL	2XL	3XL
Body Length	21 1/4	21 3/4	22 1/4	22 3/4	23 1/4	23 3/4	24 1/4
Chest Width (Laid Flat)	18	19	20	21 1/2	23	24 1/2	26

## SPEC SHEET + MEASUREMENTS

PORT AUTHORITY.

Port Authority® Long Sleeve Carefree Poplin Shirt. W100

### Product photo



Lightweight and breathable, our cotton-rich shirts keep their professional edge thanks to a stain-release finish, which releases stains during washing. Budget-friendly and durable, these virtually carefree shirts feature an Easy Care blend and finish. They also color-coordinate with our Core Classic Pique styles for seamless uniforming.

- 3.3-ounce, 55/45 cotton/poly
- Easy Care
- Stain release
- Breathable
- Dyed-to-match buttons
- Button-down collar
- Back box pleat
- Left chest pocket
- Rounded adjustable cuffs

### CARE INSTRUCTIONS

Machine wash cold with like colors. Only non-chlorine bleach if needed. Tumble dry low. Warm iron, if needed.

### Sketches



front



back

# SPEC SHEET + MEASUREMENTS

PORT AUTHORITY

Port Authority® Long Sleeve Carefree Poplin Shirt. W100

## PRODUCT MEASUREMENTS

	XS	S	M	L	XL	2XL	3XL	4XL
Chest	20	21 1/2	23	24 1/2	26	27 1/2	29 1/2	31 1/2
Body Length at Back	30	31	32	33	34	35	35	36
Sleeve Length	33 3/4	34 1/2	35 1/4	36	36 3/4	37 1/2	38 1/4	39
Pocket Height	5 1/8	5 1/8	5 3/8	5 3/8	5 3/8	5 3/8	5 3/8	5 5/8
Pocket Width	4 5/8	4 5/8	4 7/8	4 7/8	4 7/8	4 7/8	4 7/8	5 1/8
Neck	17	17	17 1/2	18	19	19 3/4	20 1/2	21 1/4

**Chest:** Measured across the chest one inch below armhole when laid flat.

**Body Length at Back:** Measured from high point shoulder to finished hem at back.

**Sleeve Length:** Start at center of neck and measure down shoulder, down sleeve to hem.

**Pocket Height:** Measure from top to bottom at center.

**Pocket Width:** Measure from side to side at top edge.

**Neck:** Measured from center of button to center of buttonhole.

# SPEC SHEET + MEASUREMENTS

PORT AUTHORITY

Port Authority® Long Sleeve Carefree Poplin Shirt. W100

## SIZE CHARTS

	XS	S	M	L	XL	2XL	3XL	4XL
Chest	32-34	35-37	38-40	41-43	44-46	47-49	50-53	54-57
Neck	14 1/2-15	15-15 1/2	15 1/2-16	16-16 1/2	16 1/2-17	17-17 1/2	17 1/2-18	18-18 1/2
Arm	30 1/2	32	34	35	36 1/2	37 1/2	38 1/2	39 1/2

## HOW TO MEASURE

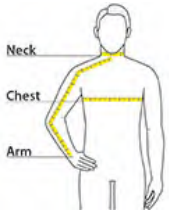

**Neck** Measure around the fullest part of the neck at the base.

**Chest Width** Measure under the arm and around the fullest part of the chest with arms down, keeping tape horizontal. **Arm** Place hand on hip. Start at the center of the back of the neck and measure across the shoulder, to the elbow, and then down to the wrist.

# SPEC SHEET + MEASUREMENTS

PORT AUTHORITY

Port Authority® Long Sleeve Carefree Poplin Shirt. W100

## COLORS

---

Please note: PMS code information is shown only when an exact match is available.



Burgundy  
PMS 7428C



Carolina Blue  
PMS 2142C



Deep Black  
PMS BLACK  
C



Deep Forest  
Green  
PMS 5605C



Graphite  
PMS 7540C



Gusty Grey  
PMS COOL  
GRAY 8C



Rich Red  
PMS 207C



River Blue  
Navy  
PMS 533C



True Royal  
PMS 7687C



White

## SPEC SHEET + MEASUREMENTS

**PORT AUTHORITY.**

Port Authority® Women's Long Sleeve Carefree Poplin  
Shirt. LW100

### Product photo



Lightweight and breathable, our cotton-rich shirts keep their professional edge thanks to a stain-release finish, which releases stains during washing. Budget-friendly and durable, these virtually carefree shirts feature an Easy Care blend and finish. They also color-coordinate with our Core Classic Pique styles for seamless uniforming.

- 3.3-ounce, 55/45 cotton/poly
- Easy Care
- Stain release
- Breathable
- Dyed-to-match buttons
- Open collar
- Bust darts
- Back box pleat
- Rounded adjustable cuffs

### Sketches



front



back

### CARE INSTRUCTIONS

Machine wash cold with like colors. Only non-chlorine bleach, if needed. Tumble dry low. Warm iron, if needed.

# SPEC SHEET + MEASUREMENTS

PORT AUTHORITY

Port Authority® Women's Long Sleeve Carefree Poplin  
Shirt. LW100

## PRODUCT MEASUREMENTS

	XS	S	M	L	XL	XXL	3XL	4XL
Size	2	4/6	8/10	12/14	16/18	20/22	24/26	28/30
Bust	18 1/2	19 1/2	20 1/2	22	23 1/2	25	27	29
Body Length at Back	26 1/2	27	27 1/2	28	28 1/2	29	29 1/2	30
Sleeve Length	31 1/2	32	32 1/2	33 1/8	33 3/4	34 3/8	34 3/4	35 1/8

**Bust:** Measured across the chest one inch below armhole when laid flat.

**Body Length at Back:** Measured from high point shoulder to finished hem at back.

**Sleeve Length:** Start at center of neck and measure down shoulder, down sleeve to hem.

## SIZE CHARTS

	XS	S	M	L	XL	XXL	3XL	4XL
Size	2	4/6	8/10	12/14	16/18	20/22	24/26	28/30
Bust	32-34	35-36	37-38	39-41	42-44	45-47	48-51	52-55
Arm	30-30 3/4	30 3/4-31 1/2	31 1/2-32	32-32 1/2	32 1/2-33	33-33 3/8	33 3/8-33 3/4	33 3/4-34 1/2

# SPEC SHEET + MEASUREMENTS

PORT AUTHORITY

Port Authority® Women's Long Sleeve Carefree Poplin  
Shirt. LW100

## HOW TO MEASURE

---

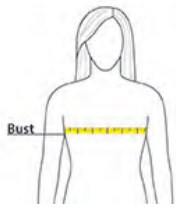

### BUST

Measure under the arm and around the fullest part of the bust with arms down, keeping tape horizontal.

## COLORS

---

Please note: PMS code information is shown only when an exact match is available.



Burgundy  
PMS 7428C



Carolina Blue  
PMS 2142C



Deep Black  
PMS BLACK  
C



Graphite  
PMS 7540C



Gusty Grey  
PMS COOL  
GRAY 8C



Rich Red  
PMS 207C



River Blue  
Navy  
PMS 533C



True Royal  
PMS 7687C



White

## SPEC SHEET + MEASUREMENTS

PORT AUTHORITY.

Port Authority® Women's Short Sleeve SuperPro React™  
Twill Shirt. LW809

### Product photo



The ultimate in professional performance, this wrinkle-resistant shirt also releases stains. The soft, smooth fabric gives you a polished look that's comfortable enough for year-round wear.

- 4.3-ounce, 55/45 cotton/poly twill
- Stain release
- Wrinkle-resistant
- Easy Care
- Open collar
- Dyed-to-match buttons
- Back yoke

### CARE INSTRUCTIONS

Machine wash warm with like colors, only non-chlorine bleach if needed, tumble dry low, warm iron if necessary

### Sketches



front



back

# SPEC SHEET + MEASUREMENTS

PORT AUTHORITY

Port Authority® Women's Short Sleeve SuperPro React™  
Twill Shirt. LW809

## PRODUCT MEASUREMENTS

	XS	S	M	L	XL	XXL	3XL	4XL
Size	2	4/6	8/10	12/14	16/18	20/22	24/26	28/30
Body Length at Back	27	27 1/2	28	28 1/2	29	29 1/2	30	30 1/2
Bust	18 1/2	19 1/2	20 1/2	22	23 1/2	25	27	29
Sleeve Length from Center Back	15	15 3/4	16 1/2	17 1/4	18	18 3/4	19 1/2	20 1/4

**Body Length at Back:** Measured from high point shoulder to finished hem at back.

**Bust:** Measured across the chest one inch below armhole when laid flat.

**Sleeve Length from Center Back:** Measure from Center Back neck to shoulder point to sleeve hem.

## SIZE CHARTS

	XS	S	M	L	XL	XXL	3XL	4XL
Bust	32-34	35-36	37-38	39-41	42-44	45-47	48-51	52-55
Size	2	4/6	8/10	12/14	16/18	20/22	24/26	28/30

# SPEC SHEET + MEASUREMENTS

PORT AUTHORITY

Port Authority® Women's Short Sleeve SuperPro React™  
Twill Shirt. LW809

## HOW TO MEASURE

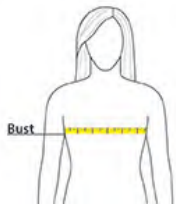

### BUST

Measure under the arm and around the fullest part of the bust with arms down, keeping tape horizontal.

## COLORS

Please note: PMS code information is shown only when an exact match is available.



Burgundy  
PMS 2042C



Cloud Blue  
PMS 644C



Dark Green  
PMS 5467C



Deep Black  
PMS BLACK  
C



Gusty Grey  
PMS COOL  
GREY 8C



Purple  
PMS 7680C



Rich Red  
PMS 207C



Storm Grey  
PMS COOL  
GREY 11C



True Navy  
PMS 533C



True Royal  
PMS 7687C



Ultramarine  
Blue  
PMS 7683C



White

## SPEC SHEET + MEASUREMENTS

**PORT AUTHORITY.**

### Port Authority® Short Sleeve Easy Care Shirt. S508

#### Product photo



This comfortable wash-and-wear shirt is indispensable for the workday. Wrinkle resistance makes this shirt a cut above the competition so you and your staff can be, too.

- 4.5-ounce, 55/45 cotton/poly
- Button-down collar
- Dyed-to-match buttons
- Left chest pocket
- Back box pleat

#### **CARE INSTRUCTIONS**

Machine wash warm with like colors. Do not bleach. Tumble dry low. Warm iron if necessary.

#### Sketches



front



back

# SPEC SHEET + MEASUREMENTS

PORT AUTHORITY

Port Authority® Short Sleeve Easy Care Shirt. S508

## PRODUCT MEASUREMENTS

	XS	S	M	L	XL	2XL	3XL	4XL	5XL	6XL
Chest	20	21 1/2	23	24 1/2	26	27 1/2	29 1/2	31 1/2	33 1/2	35 1/2
Sleeve Length	17 3/4	18 1/2	19 1/4	20	20 3/4	21 1/2	22 1/2	23	23 3/4	23 3/4
Body Length at Back	29	30	31	32	33	34	34 1/2	35	35 1/2	36
Pocket Height	5 1/4	5 1/4	5 1/2	5 1/2	5 1/2	5 1/2	5 1/2	5 3/4	5 3/4	5 3/4
Pocket Width	4 3/4	4 3/4	5	5	5	5	5	5 1/4	5 1/4	5 1/4
Neck	16 1/2	16 1/2	17	17 1/2	18 1/2	19 1/4	20	20 3/4	21 1/2	22 1/4

**Chest:** Measured across the chest one inch below armhole when laid flat.

**Sleeve Length:** Start at center of neck and measure down shoulder, down sleeve to hem.

**Body Length at Back:** Measured from high point shoulder to finished hem at back.

**Pocket Height:** Measure from top to bottom at center.

**Pocket Width:** Measure from side to side at top edge.

**Neck:** Measured from center of button to center of buttonhole.

# SPEC SHEET + MEASUREMENTS

PORT AUTHORITY

Port Authority® Short Sleeve Easy Care Shirt. S508

## SIZE CHARTS

	XS	S	M	L	XL	2XL	3XL	4XL	5XL	6XL
Chest	32-34	35-37	38-40	41-43	44-46	47-49	50-53	54-57	58-60	61-63
Neck	16 1/2	16 1/2	17	17 1/2	18 1/2	19 1/4	20	20 3/4	21 1/2	22 1/4

## HOW TO MEASURE

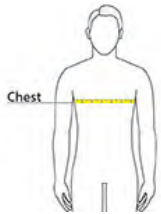

### CHEST

Measure under the arm and around the fullest part of the chest with arms down, keeping tape horizontal.

# SPEC SHEET + MEASUREMENTS

PORT AUTHORITY

Port Authority® Short Sleeve Easy Care Shirt. S508

## COLORS

Please note: PMS code information is shown only when an exact match is available.



Black/ Light Stone  
PMS BLACK  
C



Burgundy/ Light Stone  
PMS 7428C



Clover Green  
PMS 7763C



Dark Green/ Navy  
PMS 5467C



Light Blue/ Light Stone  
PMS 7451C



Navy/ Light Stone  
PMS 533C



Purple/ Light Stone  
PMS 7679C



Red/ Light Stone  
PMS 187C



Royal/ Classic Navy  
PMS 7687C



Steel Grey/ Light Stone  
PMS 7540C



Stone



Strong Blue  
PMS 2133C



Teal Green  
PMS 7715C



Ultramarine Blue  
PMS 7455C



White/ Light Stone  
PMS 9202C

TITLE: Apparel With Customization (Embroidery and  
Screen printing)

RFB #: RFB-RC-EPC-2026-006

## PURCHASES BY OTHER

## LOCAL GOVERNMENTS, SCHOOL DISTRICTS, AND NON PROFIT AGENCIES

As per the New York State General Municipal Law, all political subdivisions of New York State are allowed to make purchases through the resulting contract(s). As per Rockland County Procurement Policy, Non Profit Agencies approved to participate in New York State's Contract Extension Program are authorized to make purchases through the resulting contract(s).

1. The County of Rockland shall make all contract award information available to other political subdivisions and non profit agencies through our website: [www.rcpurchasing.com](http://www.rcpurchasing.com)
2. Any other political subdivision or Rockland County non profit agency will issue purchase orders directly to vendors within the specified contract period referencing the County's contract and shall be liable for any payments due on such purchase orders; and shall accept sole responsibility for any payment due.
3. All purchases shall be subject to audit and inspection by the other political subdivisions and Rockland County non profit agencies for which the purchase was made.
4. No officer, board or agency of a county, town, village, or school district shall make any purchase through the County when bids have been received for such purchase by such officer, board or agency, unless such purchase may be made upon the same terms, conditions and specifications at a lower price through the County.
5. All Bidders shall be on notice that as a condition of the award of a County contract, the successful bidder shall accept the award of a similar contract with any other political subdivision in New York State and Rockland County non profit agencies authorized to use New York State's contracts, if called upon to do so. A listing of approved Rockland County non profit agencies is available on the Purchasing Division's website at [www.rcpurchasing.com](http://www.rcpurchasing.com). The County, however, will not be responsible for any debts incurred by the participants pursuant to this or any other agreement.
6. Necessary deviations from the County's specifications in the award of a participant contract, whether such deviations relate to quantities, or delivery points shall be resolved between the successful bidder and the other political subdivisions and Rockland County non profit agencies.

**TITLE: Apparel With Customization (Embroidery and Screen printing)**

**RFB #: RFB-RC-EPC-2026-006**

## SPECIFICATIONS

**A Virtual Pre-Bid via Microsoft Teams will be hosted on January 13, 2026, at 10am - To Participate select the link below.**

**Microsoft Teams Meeting Link:** [CLICK HERE TO JOIN MEETING](#)

**Meeting ID: 245 109 930 199  
45  
Passcode: Tw7pq7aX**

## SCOPE OF WORK AND SPECIFICATIONS

The County of Rockland, a member of the Empire State Cooperative Procurement Alliance, is requesting bids for suppliers to provide Work apparel with customization as specified. Customization includes embroidery, screen printing and inseam alterations.

Cooperative contracting offers participating entities and suppliers enhanced administrative efficiency and the benefit of collective purchasing power, leading to overall cost savings. In some cases, Rockland County collaborates with other counties and local governments to merge the purchasing volume of their members into a single solicitation and contract, thereby broadening the potential customer base for contracted suppliers.

In addition, the complexity of the contract review and award process is much simpler when working with County governments, as opposed to complex award process of larger government entities.

Rockland County and the Alliance are looking for apparel products and services that align with the general requirements outlined in this RFB and are commonly sought after or mandated by local governments, law enforcement, fire and emergency services and other local government functions.

**Estimated Contract Usage: Previous Rockland County usage for the current apparel contracts resulted in purchases in excess of \$130,980.00 in 2025 and \$103,225.00 in 2024. The Counties need for items awarded on this contract has grown over the last few years as more departments are requiring work apparel for their staff. The county expects that orders will increase dramatically with other agencies having access to this contract on the Empire Procure Connect marketplace.**

### **1. SCOPE**

- 1.1.** The County of Rockland Purchasing Division is the lead agency issuing this **Cooperative Bid for a contract with a qualified vendor(s) to provide a wide range of branded and customizable apparel, including embroidery and screen printing services in addition to alterations** This cooperative bid will aggregate the purchase volume of participating governments to achieve best pricing for customizable apparel including uniforms, shirts, T-shirts, sweatshirts, pants, jeans, reflective apparel, rainwear, rubber boots, hats, gloves, coveralls, jackets. Refer to page 2 (Public Participating Entities), to see the large number of potential local Government Agencies who can utilize this contract.

**TITLE: Apparel With Customization (Embroidery and Screen printing)**

**RFB #: RFB-RC-EPC-2026-006**

- 1.2. Apparel specified includes, but is not limited to, work apparel used by Highway, Sewer District and Facilities Departments. This bid includes: shirts, pants, jeans, sweatshirts, jackets, Rainwear, Reflective apparel, rubber boots, and other accessories needed by many Rockland County Department.
- 1.3. Brands include, but are not limited to: Red Kap, Dickies, Occunomix, Gildan, Port Authority, Core 365, Gildan. Brands specified are not meant to limit competition. They are meant to represent the quality of apparel the County intends to award for this contract(s).
- 1.4. Bidders must be able to provide embroidery and screen printing services for the apparel as specified. Alterations to pant inseams are also required as a service as needed.
- 1.5. Bidders will be required to submit embroidery samples and screen printed samples as specified prior to the bid closing date.
- 1.6. Awarded suppliers will be required to provide the county with a sample of the awarded item at no cost to the county. The sample will be used by the county for reference for department review before ordering.
- 1.7. Orders will be on an "as needed" basis. Quantities listed are estimates. There will be occasions when small quantities (less than 12) will be needed for smaller departments or new employees. No minimums will be accepted.
- 1.8. **Quarterly reporting and a Quarterly Convenience Fee (1.75%) are associated with all product sales under this Contract Award.**
- 1.9. **EMPIRE STATE COOPERATIVE PROCUREMENT ALLIANCE TERMS AND CONDITIONS APPLY (SEE ATTACHED)**

## 2. TERM OF CONTRACT

- 2.1. The county intends to award this contract by January 14, 2026
- 2.2. The initial term of this contract will be for one year from date of award
- 2.3. The contract may be extended beyond the original contract period for four (4) additional one-year terms upon mutual agreement and upon review of requirements of participating entities, current market conditions, and contractor performance.

**TITLE: Apparel With Customization (Embroidery and Screen printing)**

**RFB #: RFB-RC-EPC-2026-006**

### 3. PRICE ADJUSTMENTS

**3.1.** A Price Adjustment request must be made in writing and include the reason for the request, documentation supporting the request (i.e., commodity increases), the current pricing, and the requested revised pricing. All prices must be held for the first year of the contract. A price adjustment request may only be requested upon each renewal year.

The County will review the Price Adjustment request. If the Price Adjustment is deemed reasonable the Price Adjustment request will be accepted by written acknowledgement. If the request is not accepted the County may entirely reject the request or may counter with revised pricing. In either case the County will provide a written explanation in support of the decision.

The Director of Purchasing may use available indexes (e.g., CPI or PPI) to determine if the requested Price Adjustment is reasonable. Typically, a Price Adjustment that exceeds 5% will not be approved unless very unusual and significant changes have occurred in the industry.

In the event industry costs decline, the County shall have the right to receive, from the Contractor, a reasonable reduction in prices/pricing that reflect such cost changes in the industry. The County will make a written request to the Contractor for a Price Adjustment in writing with supporting documentation.

**4. USE OF FEDERAL FUNDS:** Purchases made under this contract may be funded in whole or in part with federal funds. Therefore, the following provisions will apply as required by the Uniform Administrative Requirements, Cost Principles, and Audit Requirements for Federal Awards, also known as the Uniform Guidance (2 CFR Part 200). The contractor must comply with all federal laws, regulations, and the specific terms and conditions related to the use of federal funds. This includes but is not limited to the following:

- 4.1. **Equal Employment Opportunity:** The contractor must comply with Executive Order 11246, as amended by Executive Order 11375, and all regulations issued by the Secretary of Labor (41 CFR Part 60), prohibiting employment discrimination.
- 4.2. **Davis-Bacon Act:** For contracts subject to the Davis-Bacon Act, the contractor agrees to pay prevailing wages to laborers and mechanics as determined by the U.S. Department of Labor.
- 4.3. **Contract Work Hours and Safety Standards Act:** The contractor must comply with this Act, which governs the hours and safety standards for labor on federally funded contracts over \$100,000.
- 4.4. **Rights to Inventions Made Under a Contract or Agreement:** If the contract involves experimental, developmental, or research work funded by federal dollars, the contractor must comply with the provisions of 37 CFR Part 401.
- 4.5. **Clean Air Act and Federal Water Pollution Control Act:** For contracts exceeding \$150,000, the contractor must comply with all applicable standards, orders, or regulations issued under these Acts.

**TITLE: Apparel With Customization (Embroidery and Screen printing)**

**RFB #: RFB-RC-EPC-2026-006**

- 4.6. **Debarment and Suspension:** Contractors are prohibited from awarding contracts to any party listed on the General Services Administration's (GSA) System for Award Management (SAM) as debarred, suspended, or otherwise excluded from participation in federal programs.
- 4.7. **Byrd Anti-Lobbying Amendment:** Contractors who apply or bid for an award exceeding \$100,000 must file the required certification that they will not use federal funds to influence or attempt to influence any government official or employee in connection with obtaining any federal contract or award.
- 4.8. **Procurement of Recovered Materials:** The contractor must comply with Section 6002 of the Solid Waste Disposal Act, as amended by the Resource Conservation and Recovery Act, which requires that items designated by the Environmental Protection Agency (EPA) be made from recovered materials.

The contractor is responsible for completing and submitting the **Federal Contract Clauses** included in this solicitation with their Offer and ensuring that these and any other applicable federal contract clauses are included in any subcontracts and are adhered to throughout the performance of the contract. Failure to comply with these federal requirements may result in termination of the contract and other penalties as prescribed by law.

## 5. MINIMUM QUALIFICATIONS

- 5.1. At a minimum Supplier must meet or exceed the following qualifications:
- 5.1.1. Must have a minimum of five years of experience in the apparel and customization industry including sales, distribution, alterations, embroidery and screen printing.
  - 5.1.2. Must have provided work uniforms and related items for government and public-sector accounts for a minimum of three years. References must be provided.
  - 5.1.3. Have in-house or contracted facilities for both screen printing and embroidery with capacity to fulfill large-scale orders.
  - 5.1.4. Be able to provide customer service and account management support.
  - 5.1.5. Comply with any applicable labor and environmental regulations
  - 5.1.6. Must be able to provide quality workmanship for embroidery and screen printing
  - 5.1.7. Must be able to handle large volume of orders from multiple departments, with different customizations, within all Agencies.
  - 5.1.8. Must be a direct reseller or distributor for brands and items specified that they are submitting bids for.
  - 5.1.9. Must be able to meet the delivery terms and requirements of the contract.
  - 5.1.10. Must have an inventory warehouse that can easily service the needs of the County.
  - 5.1.11. Must provide one point of contact to work closely with the County as an Account Manager who will manage the successful execution of the awarded contract.

**TITLE: Apparel With Customization (Embroidery and Screen printing)**

**RFB #: RFB-RC-EPC-2026-006**

- 5.1.12. An alternate contact, in senior management, must be provided in case the Account Manager is not available to respond to the needs of the county within one business day.
- 5.1.13. Must provide sufficient personnel and equipment to perform and provide prompt work and in the time frame as specified.

## **6. EMBROIDERY SAMPLES must be received prior to bid opening date**

- 6.1. The Rockland County Logo with department name has been uploaded as attachment #1. This is the most commonly ordered logo for most departments. Department name will vary.
- 6.2. Bidders must send a sample of this embroidery (white and green thread) on navy fabric, to the Purchasing Department at 50 Sanatorium Road, Building A, 6<sup>th</sup> floor, Pomona, NY 10970, Attn: Michele Phillips.
- 6.3. All samples must be received by the bid opening date or bidder may be deemed non-responsive**
- 6.4. Samples will be viewed for quality and workmanship and must reflect embroidery to be awarded.
- 6.5. Additional embroidery samples may be required before final award.

## **7. SCREEN PRINT SAMPLES**

- 7.1. All bidders must send sample of County Logo (attachment #1) screen printed on navy fabric in white and green
- 7.2. Same terms as embroidery sample request apply.

## **8. APPROVED EQUALS**

- 8.1. Bidders may propose "approved equal" alternatives to the specified brands or products.
- 8.2. "Approved equals" must meet or exceed the quality, specifications, and performance standards of the listed brands/items.
- 8.3. Bidders must include a product specification sheet listing all product details, size specs and colors available, with their bid submission or they may be deemed non-responsive.
- 8.4. Samples of all alternate styles being submitted must be sent for approval prior to the bid closing date. Samples must be received by the bid opening date, otherwise bidder may be deemed non-responsive and removed from evaluation for that item(s).
- 8.5. All samples must be sent to Rockland County Purchasing Dept, 50 Sanatorium Road, Building A, 6<sup>th</sup> Floor, Pomona, NY 10970. Attn: Michele Phillips. Samples must include the Bid Item number(s) for which the item is being submitted and the bidders company name.
- 8.6. The Rockland County Purchasing Department will have the final say on what is an approved equal.
- 8.7. Awarded styles will not be returned.

**TITLE: Apparel With Customization (Embroidery and Screen printing)**

**RFB #: RFB-RC-EPC-2026-006**

8.8. Bidders must provide a return label for all non-awarded styles to be returned at no cost to the county.

## 9. REQUIREMENTS

**9.1. Bidders must accept all terms and conditions as specified in the Empire State Cooperative Procurement Alliance, including quarterly reporting and 1.75% quarterly convenience fee.**

9.2. Bidders must provide contact information for minimum three(3) Agencies that they currently hold contracts with for similar work, for three or more years.

9.3. Bidders must have accounts with Manufacturer Brands they are submitting pricing for. Will be verified.

9.4. Bidders must submitted pricing for all items in specified groups, otherwise they will not be considered for an award of that group.

9.5. All colors listed must be available for any alternates submitted. Orders are not limited to the colors listed.

9.6. Additional colors available for specified manufacturer style number, must be offered at contract prices if requested.

9.7. Bidders must submit prices including the customization specified for that line. Additional customization may be requested for orders requiring additional customization.

9.8. All bidders must submit pricing for all Add-On costs as specified.

9.9. The ADD-ON cost for patch application will be for patches provided by the county at time of order.

9.10. All items shipped must be "new" material and free from any defects. No irregulars.

9.11. Proofs of all work must be sent for approval prior to completion at no additional cost. Orders that are shipped without proof approval, will not be paid for if an error was made by the supplier.

9.12. There must be NO SET UP FEES for any orders.

9.13. There should be NO FEES FOR VECTOR ARTWORK or DIGITIZING.

9.14. There should be NO MINIMUMS per order. Bidders requiring minimums must include minimum order details in the comments section.

9.15. If additional sizes offered by the manufacturer are offered but not listed, supplier must offer these sizes at an upcharge not to exceed 8% more then the next lowest size.

9.16. ALL ORDERS MUST SHIP FOB DESTINATION PREPAID AND ALLOWED

## 10. RESTRICTIONS

**10.1.** Bids containing restrictions will not be acceptable unless the County of Rockland deems that the restrictions conform to County requirements.

TITLE: Apparel With Customization (Embroidery and Screen printing)

RFB #: RFB-RC-EPC-2026-006

## 11. RESERVATIONS

- 11.1. Items of the suppliers specified herein of unusual quantities which the County considers other than “routine requirements” may, at the discretion of the Director of Purchasing, be re-submitted to public bid on an individual item basis whenever the best interest of the County will be served. It is anticipated that any single order exceeding Ten Thousand Dollars (10,000.00) will be subjected to separate bidding and some common usage items may be consolidated for “scheduled buying” on a separate bid basis.

## 12. CUSTOMIZATION SERVICES

### 12.1. Embroidery

- 12.1.1. Digitizing of logos and artwork at no extra cost to the county
- 12.1.2. Embroidery on hats, polos, T-shirts, jackets etc.
- 12.1.3. Stitch counts as needed
- 12.1.4. Multi-location stitching as needed
- 12.1.5. Double backing to reduce crinkling
- 12.1.6. Embroidery should include up to 10 colors included in price

### 12.2. Screen Printing

- 12.2.1. Multi-color printing
- 12.2.2. Full front, back sleeve placements
- 12.2.3. Pantone color matching (as requested)
- 12.2.4. It is the contractor’s responsibility to determine if any fabrics awarded require any special bonding agent. Must be offered and included in the bid price.
- 12.2.5. Must not fade or peel away from garment.
- 12.2.6. No other processes for printing may be applied unless alternate process is of equal quality and pre-approved, in writing, by the ordering entity.

## 13. ARTWORK AND PROOFING

- 13.1. Awarded supplier(s) must provide digital mockups/proofs for approval within three days of receipt of all orders
- 13.2. Must allow for at least (2) rounds of revisions per item at no additional cost.
- 13.3. All proofs must be approved prior to production
- 13.4. Must maintain a repository of approved artwork for reorders.

**TITLE: Apparel With Customization (Embroidery and Screen printing)**

**RFB #: RFB-RC-EPC-2026-006**

#### 14. DISCONTINUED ITEMS

- 14.1. If an awarded style or color has been discontinued by the manufacturer, the county Purchasing Department must be notified immediately, Supplier must not wait to notify the county until a purchase order is received.
- 14.2. If an awarded style is discontinued, supplier must offer an equivalent style for replacement at the contracted price of the style being replaced.
- 14.3. If a color specified on the contract is discontinued, the supplier must offer an alternate product that offers the required color, at the contracted price for the style/color it is replacing.
- 14.4. Samples for all replacements must be sent for Purchasing approval prior to contract revision approval.
- 14.5. The offered replacement of the discontinued contracted style or color must be sent to the Rockland County Purchasing Department within 5 business days, for evaluation and approval.
- 14.6. The Supplier must receive approval from the County Purchasing Department, in writing, before the alternate can be shipped.
- 14.7. The supplier must only ship pre-approved manufacturers and styles.
- 14.8. No unauthorized substitutions will be allowed. Any unauthorized substitutes may be returned to the supplier at the supplier's expense, regardless of customization.

#### 15. DELIVERY

- 15.1. All orders must ship within 30 days of receipt of order; rush options available.
- 15.2. Proofs must be sent within three business days of receipt of purchase order.
- 15.3. Provide estimated turnaround times with each order.
- 15.4. Description of, if any, Back Ordered Items and Quantities and ETA date for backorder
- 15.5. Supplier is permitted to deliver partial orders upon approval of ordering entity.
- 15.6. All items delivered must meet or exceed the specifications quality level.
- 15.7. Any items rejected upon review, for deficient quality, will be returned by the County at the supplier's expense for a full credit issued by the Offeror within five business days.
- 15.8. If an alternate product, with and/or without alterations, is shipped without written authorization by the county, the items will be returned to the suppliers at the supplier's expense.
- 15.9. Return labels must be provided within three days of request for return.

#### 16. ACCOUNT MANAGEMENT

**TITLE: Apparel With Customization (Embroidery and Screen printing)**

**RFB #: RFB-RC-EPC-2026-006**

- 16.1. Offeror shall provide a single designated Account Manager to work closely and service the various County departments.
- 16.2. The Account Manager shall be responsible for, but not limited to, addressing ordering issues, complaints, delivery issues and payment issues. In the event the Account Manager is not available, the Offeror shall provide a substitute in senior management, immediately, to maintain conformance with the requirements of this Agreement. The County shall be notified, in writing, immediately if there are any changes in account management.
- 16.3. Account manager will be provided a list of all authorized Rockland County department contacts.
- 16.4. Account manager must contact each department upon Award of the contract to discuss each Departments requirements.
- 16.5. Account manager must set-up a file of each department's requirements, including garment, styles, colors, County logos, patches, etc. and anything else that is required to manage the needs of each county department effectively.
- 16.6. Account manager must send department contact 'proofs' of work to be done on all orders prior to production.
- 16.7. If a response is not provided by the county department within 48 hours, the Account manager must notify the purchasing Department at [purchasing@co.rockland.ny.us](mailto:purchasing@co.rockland.ny.us)
- 16.8. Account manager must notify the ordering Department immediately, if any shipping delays, for any reason, beyond 30 days, are expected.

**17. MANUFACTURER BRAND DISCOUNTS (LINES 16-1 to 16-8)**

- 17.1. Manufacturers price list discount was added to this contract to allow for additional styles that may be required but not specified in the cost bid table.
- 17.2. Bidders must provide a link to the brands website showing product details and list prices that discounts will be applied to.
- 17.3. The county must be able to verify discounts are complaint with contract terms.
- 17.4. Departments wishing to use one of these lines will reach out to the awarded supplier of that brand, for a price quote.
  - 17.4.1.Quotes must reference the contract number and pricing terms.
  - 17.4.2.Quotes must include the list price, discount and net price.
  - 17.4.3.Same terms as contracted styles apply.
- 17.5. Customization must be applied, as requested, based on awarded ADD-ON costs.
- 17.6. All discounts must include FOB destination prepaid and allowed.**

TITLE: Apparel With Customization (Embroidery and  
Screen printing)

RFB #: RFB-RC-EPC-2026-006

## 18. SUBCONTRACTOR

- 18.1. If the Offeror intends to subcontract a portion of this work, the Offeror shall disclose that intent in the Offeror Questionnaire. The Offeror shall be solely responsible for the payment for all services provided under this Agreement by the Subcontractor.
- 18.2. If the subcontractor is unable to execute the terms of the contract for any reason, it is the supplier's responsibility to provide an alternate subcontractor who can process the orders as specified and in the time frame as required in the contract.
- 18.3. If an alternate subcontractor is not available, and the county has to find an alternate source, the county has the right to charge back the supplier for any additional costs incurred.

## 19. WORK UNIFORM ADDITIONS

- 19.1. In the event of a change in work uniform specifications and/or requirements, or if an Awarded item is discontinued by the manufacturer, and an equivalent at the contracted price is not available, resulting in the necessity for the addition of a different type or style of uniform garment that does not appear on the Pricing Form, the Purchasing Director, at his discretion, may negotiate a mutually acceptable unit price with the Offeror. This negotiated price shall become part of this Agreement and remain in effect for the duration of this Agreement. The Offeror shall be responsible for submitting on company letterhead, confirmation of the negotiated price. This shall be accomplished by listing the catalog number, manufacturer and the negotiated bid price. If both parties are unable to negotiate a fair and reasonable market price, the County reserves the right to solicit bids from other Offerors.

## 20. SAMPLES OF AWARDED STYLES

- 20.1. Awarded suppliers must provide a sample of the items awarded, even if style awarded is as specified, at no cost to the county. All samples will be kept by the Purchasing Department for reference. Samples must be received within 5 business days of request. The sample must be labeled with the Bid number and line numbers for which the item was awarded.

## 21. INVOICES

- 21.1. Invoices containing deviations, revisions, omissions or errors will be returned to the account manager for correction and re-submission. Offeror shall not bill or invoice items or prices that deviate at all from the Purchase Order.
- 21.2. All invoices must be emailed to [AP\\_Invoices@co.rockland.ny.us](mailto:AP_Invoices@co.rockland.ny.us)
- 21.3. No orders shall be processed without an authorized purchase order number.

## 22. COUNTY LOGOS - EMBROIDERY & SILK SCREENING (ATTACHMENTS)

Any alterations to this document made by the Offeror may be grounds for rejection of the proposal, cancellation of any subsequent award, or any legal remedies available to the County of Rockland.

TITLE: Apparel With Customization (Embroidery and Screen printing)

RFB #: RFB-RC-EPC-2026-006

- 22.1. Customization requests will be specified at time of order.
- 22.2. Suppliers must notify ordering entity of actual stitch counts, if Customization exceeds the stitch count included in price.
- 22.3. The County logo (Attachment #1) applied to garments shall meet the County’s standards for color, size and content.
- 22.4. Suppliers are responsible to review purchase orders upon receipt to make sure they correctly reflect the customization as awarded.
- 22.5. Suppliers must notify the ordering entity of any discrepancies, such as embroidery stitch counts, missing ADD-ON costs, etc, within 3 business days of receipt of order.
- 22.6. Any discrepancies that are confirmed by the ordering entity, will require a PO modification before the Purchase order can be processed.
- 22.7. Invoices must reflect the final PO as processed.
- 22.8. The County reserves the right to modify its logos during the Term of the Agreement.
- 22.9. Departmental representatives will provide the Supplier with information regarding any changes to logos at the time an order is placed. The Supplier shall be responsible for making the necessary adjustments to its templates to reflect the changes.

**23. AWARD**

**23.1.** It is the intent of the County of Rockland to award this total bid to one vendor. Bid will be awarded to the overall lowest responsive, responsible vendor that meets the stated requirements. **The County of Rockland reserves the right to award this bid on a line-by-line basis, by Category, or by Groups (as indicated below) to the lowest responsive responsible bidder(s) that meet the stated requirements.**

**23.1.1. The following may be awarded by Group. To be considered for an Award by Group, bidder must bid all items.**

<b>THE FOLLOWING LINES MAY BE AWARDED BY GROUP</b>
1-1 through 1-12

COUNTY OF ROCKLAND - DGS-PURCHASING

BLDG. A., 6TH FLOOR, 50 SANATORIUM RD, POMONA, NY 10970

TELEPHONE: 845-364-3820 / TELEFAX: 845-364-3809

**TITLE: Apparel With Customization (Embroidery and Screen printing)**

**RFB #: RFB-RC-EPC-2026-006**

2-1 through 2-14

3-1 through 3-7

3-8 through 3-17

3-19 through 3-22

3-23 through 3-24

4-1 through 4-5

4-6 through 4-7

4-8 through 4-10

4-12 through 4-17

4-18 through 4-19

4-20 through 4-23

4-24 through 4-25

5-1 through 5-12

5-13 through 5-40

6-1 through 6-12

6-13 through 6-27

6-28 through 6-33

7-1 through 7-4

7-5 through 7-12

7-13 through 7-14

7-15 through 7-16

7-17 through 7-18

7-19 through 7-23

8-1 through 8-4

8-5 through 8-6

8-7 through 8-10

9-1 through 9-6

9-7 through 9-8

9-9 through 9-11

10-1 through 10-5

10-6 through 10-15

11-1 through 11-2

12-1 through 12-5

13-1 through 13-7

15-1 through 15-2